

**Oakland City Planning Commission
Design Review Committee**

STAFF REPORT

Case File Number: ZP160026

December 14, 2016

Project Location : Assessor's Parcel Numbers:	1431 Jefferson Street (between 14th and 15th Streets) 003 007101801 & 003 007101900
Proposal:	To construct an 18-story, 276 room hotel with ground-floor retail and a four-story partially covered parking garage above street level.
Applicant/ Phone Number:	Michael Stanton Architecture / (415) 865-9600
Property Owner:	Karan Suri
Case File Number:	ZP160026
Planning Permits Required:	Regular Design Review for new construction.
General & Estuary Plan:	Central Business District
Zoning Districts:	CBD-P, CBD-X
Environmental Determination:	Environmental analysis under review
Property Historic Status:	Non-Historic Property
City Council District:	3
Action to be Taken:	Conduct design review, make recommendations to applicant.
For Further Information:	Contact Case Planner, Mike Rivera at (510) 238-6417, or by email at mriviera@oaklandnet.com

PROJECT BACKGROUND

On October 26, 2016, the Design Review Committee received a staff report that outlined key design elements for the proposal of a hotel with ground-floor retail. At the public meeting, the project applicant presented in details the proposal for an 18-story, 276 room hotel with a partially covered parking garage. The Design Review Committee also heard comments from the public regarding building design and protected views of Downtown. Afterwards, the Committee believed that the proposal needed further development and provided feedback to the applicant in order to make revisions to the project design and also suggested to consider staff comments. The applicant was then asked to return to the next available Design Review Committee meeting for further review.

PROJECT REVISIONS

Based on revised design plans submitted on November 23, 2016, the applicant has responded to most of the comments recommended by the Design Review Committee and Planning staff. Staff has prepared a table summarizing the Committee and Staff's comments including the applicant's responses below:

CITY OF OAKLAND PLANNING COMMISSION

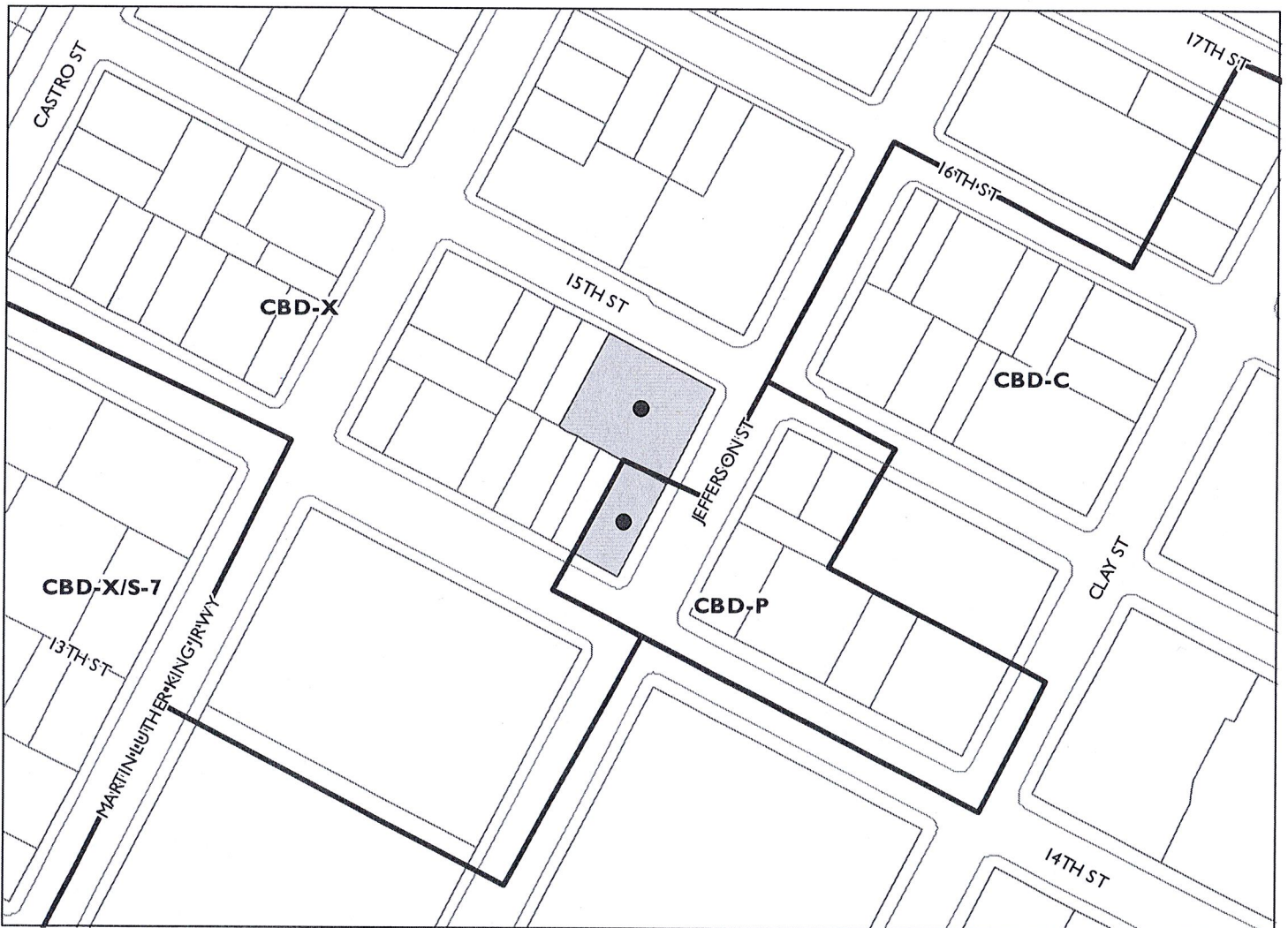

Case File: ZPI60026
Applicant: Michael Stanton
Address: 1431 Jefferson Street
Zone: CBD-P, CBD-X

GENERAL COMMENTS	APPLICANT'S RESPONSE	STAFF COMMENTS
Design Review Committee:		
Provide more ground-floor details.	The revisions show legible floor plans and more developed storefront elevations.	The plan is more legible and it shows a new entry to the retail area and two larger separate entries to the hotel. The revised color renderings are more clear and provide a vision for the future storefront.
Make the main entries prominent.	The two entries on Jefferson Street are much taller in order to break the horizontal plane.	The two main entries now have recessed doors, angled side walls and slim-transparent awnings that make the storefront more to scale to distinguish the ground-floor from the upper floors.
Provide articulation to portions of the solid walls on the north/west (garage) and west (tower) sides of the building.	The façade for the parking garage now read as a set of broken planes. The west façade of the tower has additional recesses near the south end and new additional windows help to reduce the blank wall read.	The use of more pronounced horizontal aluminum bands, off-set walls/panels, additional windows and lighter colors help to create a visually pleasing design.
Replace the dark color plaster.	The gray color building plaster is now replaced with a lighter color.	The new revised color plaster is more in context and provides a cohesive building composition.
Planning Staff:		
Articulate the west/east tower walls.	The walls contain horizontal aluminum bands and additional windows.	The building has articulation with more pronounced aluminum bands, and the addition of medium and large new windows pattern on the tower creates a visually pleasing design.
Include different roof planes.	The bay windows extend over the building parapet that modifies the roofline.	Staff feels the bay window extensions help to manage roof planes, but suggests a design element is added along the cornice to create a distinctive design feature.

GENERAL COMMENTS	APPLICANT'S RESPONSE	STAFF COMMENTS
Reduce the number of parking spaces.	Parking spaces were reduced approximately from 95 to 90 spaces in the garage.	Current Planning code does not require parking for hotels in the CBD District.
Articulate the tower west side wall and garage north side wall.	New windows have been added to the tower; and new off-set wall panels have been included on the garage walls.	The addition of windows on the west side of the tower reduces building mass and creates visual interest. The north and west garage walls are set inward to reduce visual scale of the four-story.
Replace the wood plank siding.	The wood plank material was replaced with a bakelite core UV treated wood siding "Prodema".	The new proposed wood siding is a weather resistant material that still provides a wood veneer finish.
Provide an entry door to the retail area.	A new recessed retail entry door is now added on 14th Street.	The new door provides direct access to the retail area and is consistent with the design criteria in the CBD-P Zoning District.
Provide a commercial loading berth.	The plan includes a delivery van parking stall next to the trash and deliveries on 15th Street.	Although one loading berth is proposed, the loading space does not meet the required 33' long, 12' wide & 14' high parking space configuration. A variance will be required.
Submit details for the storefront, garage doors, awnings, landscaping, exterior lighting, and commercial signage.	The revised plans show improved legible color renderings.	Although the renderings provide a much clear view of an attractive storefront, it is recommended that further details are provided.
Show location of all screened utility meters/equipment.	Revised plans do not show all utilities at this time.	All utilities need to be shown to determine if project proposal meets design standards.

STAFF COMMENTS

Staff believes the revisions are an improvement from the original submittal that results with a building design that provides architectural urban expression and visual interest. In addition, the selection of materials, color and design features provide a building composition that creates a unified style in the urban setting. Staff, however, feels that further refinements can be made to accomplish a more successful

design that will meet the design review criteria in the Central Business District. Therefore, staff recommends the following are applied on a revised design plan for Planning Commission review:

- Provide more refinements to the north and west sides of the garage walls. The off-set plaster panels could have two color tones or include aluminum and wood finishes that relate to the façade of the tower.
- Submit design details and sections for the storefront, awnings, garage/delivery doors, exterior lighting, landscaping and business signage.
- Provide location and details for all screened utility meters, HVAC equipment within the property.

RECOMMENDATION

Staff recommends the Design Review Committee consider the revised design plans, additional staff comments and provide further comments and direction to the applicant and staff before the proposal is considered by the Planning Commission on a future new public hearing date.

Prepared by:



Mike Rivera
Planner II, Major Projects
Bureau of Planning

Approved for forwarding to the
Design Review Committee:



Robert D. Merkamp
Development Planning Manager
Bureau of Planning

ATTACHMENT

- A. Revised Project Design Plans, submitted November 23, 2016
- B. Previous October 26, 2016 Staff Report with Design Plans, dated August 31, 2016

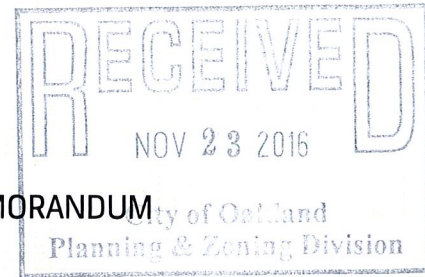

TO: Oakland City Planning Commission Design Review Committee
FROM: Michael Stanton, Stanton Architecture
CC: Mike Rivera, Oakland Planning Dept.
DATE: November 17, 2016
PROJECT: ZP160026, 1431 JEFFERSON ST OAKLAND CA
REFERENCE: Response STAFF REPORT Recommendations & 10/26 DRC Comments.

ATTACHMENT A

The following memo highlights our response to the recommendations provided on the Staff Report issued on October 26 2016 & The DRC meeting held on 10/26/16 .

Staff Report Comments:

1. ENTRANCE. Newly constructed principal buildings shall have at least one prominent pedestrian entrance facing the principal street. Entrances at building corners facing the principal street may be used to satisfy this requirement. Building entrances include doors to one or more shops, businesses, lobbies, or living units. Entrances shall be made prominent through some combination of projecting or recessing the door area, change in material, an awning above a door, additional detailing, stairs leading to the door, and/or other features. The entrance for Nonresidential Facilities shall be at grade.

Staff Comment: The proposal does not meet this standard because the ground-floor retail lacks direct entry access from the Jefferson Street and design elements to define a distinct and prominent feature.

Response: The 14th/Jefferson Retail Space storefront has been configured to allow for entrance to be provided on either Street with simply modification to the storefront by the future tenant. Glass Canopies over the storefront have been provided to accentuate the retail entry along 14th and also possibly Jefferson St.

2. GROUND-FLOOR TREATMENT. All ground-floor building materials shall be durable, of high quality, and display a sense of permanence. Such materials include, but are not limited to stone, tile, brick, metal panel systems, glass, and/or other similar materials. Further, the ground level of a newly constructed building shall be designed to enhance the visual experience for pedestrians and distinguish it from upper stories. This is achieved by designing a building base that is distinct from the rest of the building through the use of some combination of change of material, enhanced detailing, lighting fixtures, cornices, awnings, canopies, and/or other elements. For buildings with nonresidential ground floor space, visual interest shall also be achieved through modulating the ground floor into a regular cadence of storefront sized windows and entrances.

The proposal meets this standard because the design includes grey stone siding on the exterior of the 1 st and 2 nd floors of the building. Staff, however, recommends that the lower dark color bulkhead in front of the building should extend along the exterior wall of the hotel business center, office and reception rooms. In addition, staff recommends further development should be made to improve the north side of the exterior building facade on 15th Street.

Response: The bulkhead has been extended along the entire perimeter of the building. Additionally the garage facade along 15th St has been broken into panels that shift in plane and provide an interesting read to the facade. Additionally thin vertical windows have been provided to set rhythm to the facade.

3. ACTIVE SPACE REQUIREMENT. For newly-constructed principal buildings, parking spaces, locker areas, mechanical rooms, and other non-active spaces shall not be located within thirty (30) feet from the front of the ground floor of the principal building except for incidental entrances to such activities elsewhere in the building. Driveways, garage entrances, or other access to parking and loading facilities may be located on the ground floor of this area as regulated by Subsection (B4).

The proposal meets this standard as the non-active spaces is not located within 30 feet from the front of the ground-floor of the main building.

Response: Requirement acknowledged.

4.PARKING AND LOADING LOCATION. For newly constructed principal buildings, access to parking and loading facilities through driveways, garage doors, or other means shall not be from the principal street when alternative access is feasible from another location such as a secondary frontage or an alley. Open parking areas shall not be located between the sidewalk and a principal building.

The proposal meets this standard because access to off-street parking will be from a secondary street frontage. However, staff recommends that the proposed design includes a commercial loading area within the building envelope and on the secondary street frontage on 15th Street.

Response: A van loading dock area will be implement for deliveries on 15th St. Please refer to sheet A201 for identified area.

5. MASSING. The mass of newly-constructed principal buildings shall be broken up into smaller forms to reduce the scale and enhance the visual interest of the streetscape. The massing requirements contained in this note shall be applied on all visible facades and achieved through some coordinated combination of changes in plane, building articulation, varied materials, contrasting window patterns and treatments, varying roof heights, separating upper-story floor area into two or more towers, contrasting colors, a distinct base, middle, and top, or other methods.

The proposal does not meet this standard. See further staff comments under Key Issues in this staff report.

Reponses: The building massing modulates in plane thanks to the use of bay windows, in addition the building has been laid out so that there 3 components, the gray stone base, the residence inn levels 3-11 and the massing stepping back at the AC hotel level 12-18. Additionally, the bay windows extend beyond the roof parapet to accentuate the verticality of the building and break the roof line. Refer to Sheet A026, A502 & A601.

6. UPPER STORY WINDOWS. An ample placement of windows above the ground floor is required at all street-fronting facades. To create visual interest, the placement and style of windows shall contribute to a coherent and appealing composition on the facade. Less window space is only permitted in exceptional cases if it contributes to a specific objective of the visual style and aesthetic effect of the building. Whenever possible, windows should be on all sides of a tower.

The proposal meets this standard as the project provides upper story windows on all street-fronting facades. Staff recommends the applicant further explore the installation of other type of window alternatives along the north side of the building to create visual interest. This includes the installation of windows, if feasible, along the west side of the 18-story high-rise building.

Response: The South end of the west facade has been revised, portions of the facade have been recessed and windows have been placed to reduce the blank wall effect. Refer to Sheet A015 & A504.

7. BUILDING TERMINUS. The top of each newly-constructed principal building shall include an element that provides a distinct visual terminus. The visual terminus shall be integrated into the design concept of the building. Examples include, but are not limited to, curvilinear or stepped forms that soften the truncated tops of buildings, cornices, and other architectural forms. These rooftop elements shall be sized, shaped, and sited to screen all rooftop mechanical equipment from view

The proposal does not meet this standard. See further staff comments under Key Issues included in this staff report.

Response: The building terminus has been revised, the extension of the bay windows past the roof parapet breaks the horizontality and creates modulation relating to the overall building facade composition. See A601 & A026.

8. UTILITY STORAGE. For newly-constructed buildings, areas housing trash, storage, or other utility services shall be located in the garage or be otherwise completely concealed from view of the public right-of-way. Backflow prevention devices shall be located in a building alcove, landscaped area, or utility room within the building, outside of the public right-of-way, and completely screened from view from the public right-of-way unless required otherwise by a department of the City.

The proposal does meet this standard based on design plans received to date.

Response: Requirement acknowledged.

Staff report Key Issues:

Break down the east and west building facades to create design variety and smaller volumes.

Response: we believe the rhythmic composition of the bay windows in addition the change in mass at the 12th floor breaks down the building mass.

Provide different roof planes to create design variation and interest.

Response: The building roof line has been modified, the bay windows have been extended past the parapet level, creating an interesting roof line read. Refer to A026

Include strong horizontal design features along the base, middle and top of the building.

Response: Horizontal design elements that have been implemented on the design include accentuating the floor slabs with aluminum metal bands at each floor slab from 3rd floor up. Also the building base and bay windows provide material contrast that we believe accentuate the horizontal read.

Consider reducing the number of off-street parking spaces as parking regulations have changed.

Response: Neighbors from the JADE condominiums, to the north of the project site have voiced concerns about the reduction in parking in the neighborhood, the project sponsor will like to maintain the parking garage structure and provide approximately 90 parking spaces for the two hotel brands to share use.

Continue to develop and articulate the "blank" building wall located to the west side of the high-rise and to the north side of the low-rise building.

Response: The articulation has been added to the west facade to reduce the blank wall appearance of the facade.

Consider using other weather-resistant materials to replace the wood plank siding.

Response: The wood plank material has been replaced with manufactured bakelite core UV treated wood siding manufacturer "Prodema"

10/26/2016 DRC Comments:

1. Project sponsor shall consider getting rid of the dark plaster.

Response: The original dark gray plaster has been eliminated Refer to sheet A013-A032.

2. Provide detail about the ground floor.

Response: Renderings of ground floor treatment have been provided refer to sheet A028-A032.

4. Hotel entries not pronounce enough.

Response: We have accentuated door by increasing the height of the door surrounds, The top of the surrounds project above the window mullions breaking the horizontal plane at each entry, refer to Sheet A032 & A502.

3. Consider revising the garage to provide more texture.

Response: The facade of the parking garage has been revised to read as a set of broken planes refer to A501, A027, A028, A029. A031.

4. Reduce west facade blank wall.

Response: The west facade has been revised, a set of 3 strong recesses have been added at the south end and windows have been added to reduce the blank wall read. See A504.

Thank you for your feedback, we hope we have covered all your comments and concerns, we look forward to hearing any additional comments.

PROPOSED OAKLAND MARRIOTT AC HOTEL & RESIDENCE INN
 1431 JEFFERSON STREET
 OAKLAND, CA 94612

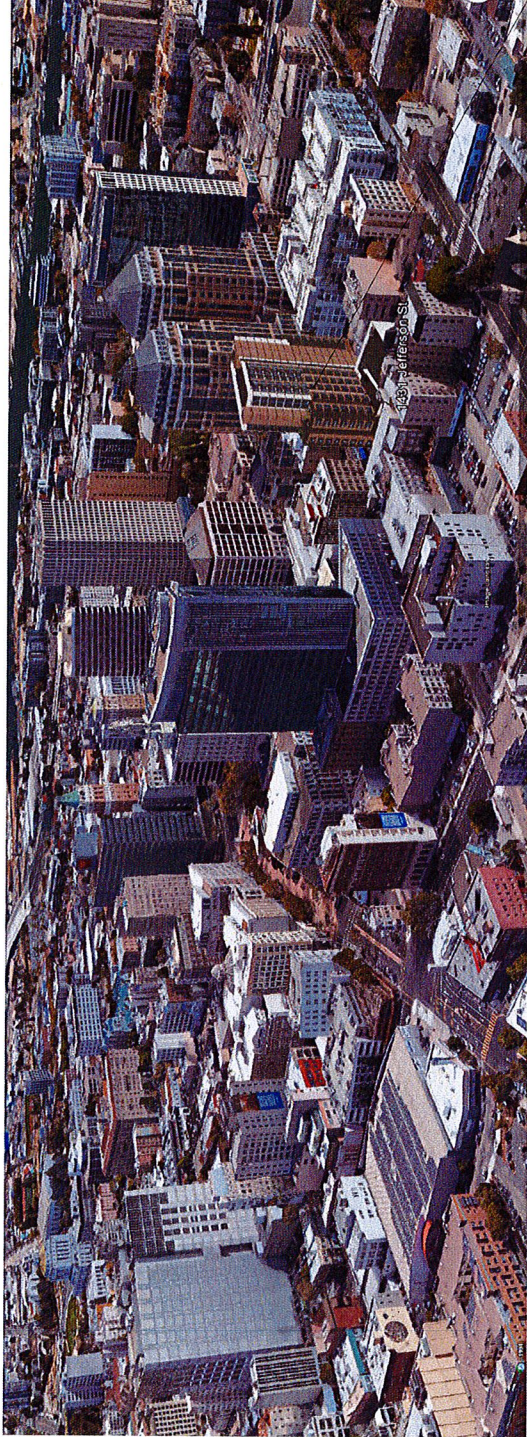

PROPOSED PROJECT

SA

STANTONARCHITECTURE.COM

WOLFF URBAN

**OAKLAND
 MARRIOTT
 AC/RI**

1431 JEFFERSON STREET
 OAKLAND, CA 94612



© 2015 STANTON ARCHITECTURE. ALL RIGHTS RESERVED
 NO. DATE ISSUE
 160831 DRC SUBMITTAL
 161117 DRC REV RESUBMITTAL

DRAWING TITLE
 COVER SHEET

STATUS

DRC RESUBMITTAL REV 161122

JOB NO. 15024
 DRAWN BY EG, SC
 SHEET NO.

A000

VICINITY MAP

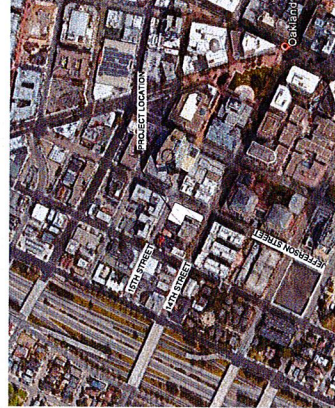

SHEET INDEX

SHEET INDEX

- A000 COVER SHEET
- A001 ALTA SURVEY 1
- A002 ARSENOR'S PARCEL MAP
- A003 SITE PHOTOGRAPHS
- A004 RENDERING AERIAL
- A005 RENDERING AERIAL
- A006 PERSPECTIVE FROM 14TH ST FACING EAST
- A007 RENDERINGS
- A008 RENDERINGS
- A009 PLAN OF PARKING GARAGE
- A010 STREET VIEW OF JEFFERSON
- A011 STREET VIEW OF JEFFERSON AND 14TH ST
- A012 VIEW OF 14TH ST FACING WEST
- A013 VIEW OF HOTEL ENTRANCES ALONG JEFFERSON
- A014 LANDSCAPE PLAN
- A015 BASEMENT FLOOR PLAN
- A016 GROUND FLOOR
- A017 LEVEL 2 8001
- A018 TYPICAL FLOOR PLAN LV 3-4
- A019 TYPICAL FLOOR PLAN LV 11-14
- A020 TYPICAL FLOOR PLAN LV 12-18
- A021 SECTION FACING NORTH
- A022 NORTH ELEVATION - 15TH ST
- A023 EAST ELEVATION
- A024 WEST ELEVATION
- A025 MATERIAL AND COLOR BOARD
- A026 MATERIAL AND COLOR BOARD
- A027 MATERIAL AND COLOR BOARD

REVISED SET

RECEIVED
 NOV 23 2016

City of Oakland
 Planning & Zoning Division

LIST OF PROFESSIONALS

ARCHITECT
 STANTON ARCHITECTURE
 1501 MARPOSA STREET
 SAN FRANCISCO, CA 94107
 MICHAEL STANTON, FMA, LEED AP
 T (415) 885 5900
 M@STANTONARCHITECTURE.COM

PROJECT SUMMARY

PROPOSED 18 STORY + PARTIAL BASEMENT HOTEL WITH 276 GUEST ROOMS

APPLICABLE BUILDING CODES

1. PARCEL ADDRESS: BLOCK 2507 / LOT 15, 1431 JEFFERSON ST, OAKLAND, CA 94612
 ADDRESS: 1431 JEFFERSON ST, OAKLAND, CA 94612
 LOT SIZE: 100'-0" x 100'-0" (10,000 SF)
 ZONING: CENTRAL BUSINESS DISTRICT
 OCCUPANCE: HOTEL, RETAIL, PARKING GARAGE
 PROPOSED USE: HOTEL, RETAIL, PARKING GARAGE
 TYPE OF CONSTRUCTION: FULLY SPRINKLERED
2. PARCEL ADDRESS: BLOCK 2507 / LOT 15, 1431 JEFFERSON ST, OAKLAND, CA 94612
 ADDRESS: 1431 JEFFERSON ST, OAKLAND, CA 94612
 LOT SIZE: 100'-0" x 100'-0" (10,000 SF)
 ZONING: CENTRAL BUSINESS DISTRICT
 OCCUPANCE: HOTEL, RETAIL, PARKING GARAGE
 PROPOSED USE: HOTEL, RETAIL, PARKING GARAGE
 TYPE OF CONSTRUCTION: FULLY SPRINKLERED
3. PARCEL ADDRESS: BLOCK 2507 / LOT 15, 1431 JEFFERSON ST, OAKLAND, CA 94612
 ADDRESS: 1431 JEFFERSON ST, OAKLAND, CA 94612
 LOT SIZE: 100'-0" x 100'-0" (10,000 SF)
 ZONING: CENTRAL BUSINESS DISTRICT
 OCCUPANCE: HOTEL, RETAIL, PARKING GARAGE
 PROPOSED USE: HOTEL, RETAIL, PARKING GARAGE
 TYPE OF CONSTRUCTION: FULLY SPRINKLERED
4. PARCEL ADDRESS: BLOCK 2507 / LOT 15, 1431 JEFFERSON ST, OAKLAND, CA 94612
 ADDRESS: 1431 JEFFERSON ST, OAKLAND, CA 94612
 LOT SIZE: 100'-0" x 100'-0" (10,000 SF)
 ZONING: CENTRAL BUSINESS DISTRICT
 OCCUPANCE: HOTEL, RETAIL, PARKING GARAGE
 PROPOSED USE: HOTEL, RETAIL, PARKING GARAGE
 TYPE OF CONSTRUCTION: FULLY SPRINKLERED

ATTACHMENT A



DATE: 10/27/2011 ISSUE: 16887 DRC SUBMITTAL 16117 DRC RESUBMITTAL

DRAWING TITLE: ALTA SURVEY 1 STATUS: DRC RESUBMITTAL REV 16112

JOB NO: 15024 DRAWN BY: Author SHEET NO: A001

OPTIONAL SURVEY RESPONSIBILITIES AND SPECIFICATIONS

1431 JEFFERSON STREET OAKLAND, CALIFORNIA TITLE SURVEY ALTA/NRPS LAND

- 1. THE FIELD WORK WAS OBSERVED AND CONTROL POINTS WERE OBSERVED WHILE CONDUCTING THE SURVEY. THE FIELD WORK WAS OBSERVED WHILE CONDUCTING THE SURVEY. THE FIELD WORK WAS OBSERVED WHILE CONDUCTING THE SURVEY.

- 2. THE FIELD WORK WAS OBSERVED AND CONTROL POINTS WERE OBSERVED WHILE CONDUCTING THE SURVEY. THE FIELD WORK WAS OBSERVED WHILE CONDUCTING THE SURVEY. THE FIELD WORK WAS OBSERVED WHILE CONDUCTING THE SURVEY.

EXCEPTIONS 1. THE FIELD WORK WAS OBSERVED AND CONTROL POINTS WERE OBSERVED WHILE CONDUCTING THE SURVEY. THE FIELD WORK WAS OBSERVED WHILE CONDUCTING THE SURVEY.

LEGAL DESCRIPTION THE LAND APPLICABLE TO THIS COMMITMENT IS SITUATED IN ALAMEDA COUNTY, CALIFORNIA, AND IS DESCRIBED AS FOLLOWS:

SURVEYOR'S NOTES THIS SURVEY WAS MADE ON THE EVENING AND CORRECTLY SHOWS THE AREA OF THE SUBJECT PROPERTY, THE ADJACENT PROPERTIES, AND THE SURVEY INSTRUMENTS USED.

SURVEYOR'S CERTIFICATE TO JUST JEFFERSON, LLC AND OLD REPUBLIC TITLE THIS IS TO CERTIFY THAT THIS MAP OR PLAN AND THE SURVEY ON WHICH IT IS BASED WERE MADE IN ACCORDANCE WITH THE SURVEYING ACTS OF CALIFORNIA AND THE RULES AND REGULATIONS THEREUNDER.

Table with 4 columns: NO., DATE, ISSUE, and DRAWING TITLE. Row 1: 16887, 10/27/2011, 16117 DRC RESUBMITTAL, ALTA SURVEY 1.

ALTA 1 12" = 1'-0"



© 2011 STANTON ARCHITECTURE, ALL RIGHTS RESERVED
NO DATE ISSUE
18081, DRC SUBMITTAL
18117, DRC REV RESUBMITTAL

DRAWING TITLE
ALTA SURVEY 2

STATUS

DRC RESUBMITTAL REV 18112

JOB NO. 15624
DRAWN BY: Author
SHEET NO.

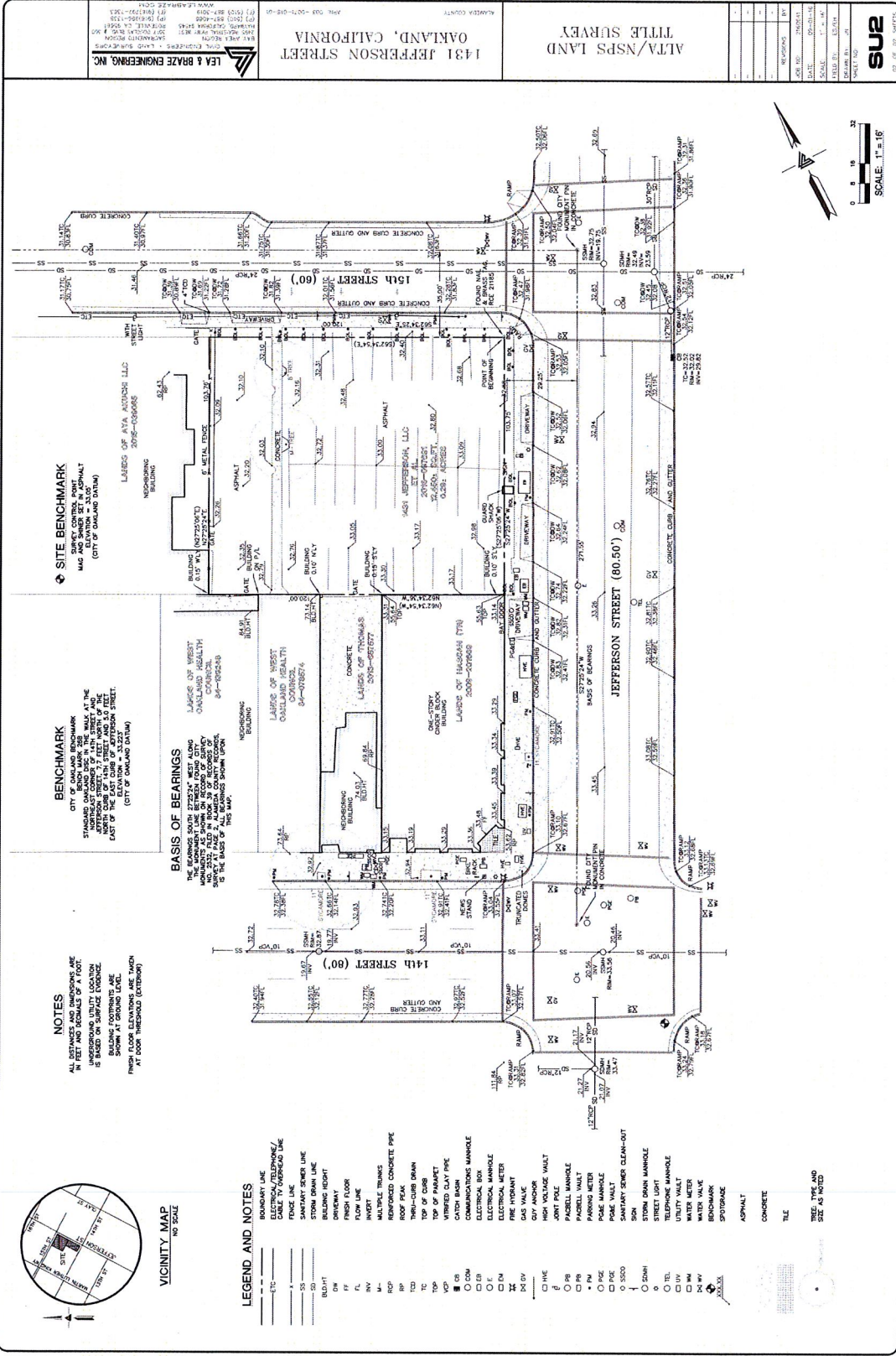

LEA & BRAZE ENGINEERS, INC.
1431 JEFFERSON STREET
OAKLAND, CALIFORNIA
94612
TEL: (916) 881-1100
FAX: (916) 881-1101
WWW.LEAENGINEERS.COM

ALTA/NSPS LAND
TITLE SURVEY

DATE: 11/11/11
SCALE: 1" = 16'
DRAWN BY: Author
CHECKED BY: [Signature]
SHEET NO.

12 OF 22 SHEETS

ALTA 2
12" x 18" 1

NOTES
1. ALL DIMENSIONS ARE IN FEET AND DECIMALS OF A FOOT.
UNDERGROUND UTILITY LOCATION IS BASED ON SURFACE EVIDENCE.
2. FINISH FLOOR ELEVATIONS ARE SHOWN AT CORNER LEVEL.
3. FINISH FLOOR ELEVATIONS ARE MATCH AT DOOR THRESHOLD (EXTERIOR).

BENCHMARK
CITY OF OAKLAND BENCHMARK
MAG. 5.00 CONCRETE ASPHALT
ELEVATION = 34.05
(CITY OF OAKLAND DATA)

SITE BENCHMARK
MAG. 5.00 CONCRETE ASPHALT
ELEVATION = 34.05
(CITY OF OAKLAND DATA)

LEGEND AND NOTES
BOUNDARY LINE
FENCE LINE
ELECTRICITY
SMART METER LINE
STORM DRAIN LINE
ELECTRICITY
DRAINAGE
FINISH FLOOR
MULTIPLE TRINGS
ROOF PEAK
THRU-CURB DRAIN
TOP OF CURB
TOP OF PARAPET
CATCH BASIN
COMMUNICATIONS MANHOLE
ELECTRICAL BOX
ELECTRICAL METER
GAS VALVE
GUY ANCHOR
JOINT POLE
PANEL MANHOLE
PARKING METER
PUMP MANHOLE
PUMP WALK
SANITARY SEWER CLEAN-OUT
STORM DRAIN MANHOLE
STREET LIGHT
TELEPHONE MANHOLE
UTILITY WALK
WATER METER
WATER VALVE
BENCHMARK
SPOTGRADE
ASPHALT
CONCRETE
TILE
TREE TYPE AND SIZE AS NOTED

LEGEND AND NOTES
BOUNDARY LINE
FENCE LINE
ELECTRICITY
SMART METER LINE
STORM DRAIN LINE
ELECTRICITY
DRAINAGE
FINISH FLOOR
MULTIPLE TRINGS
ROOF PEAK
THRU-CURB DRAIN
TOP OF CURB
TOP OF PARAPET
CATCH BASIN
COMMUNICATIONS MANHOLE
ELECTRICAL BOX
ELECTRICAL METER
GAS VALVE
GUY ANCHOR
JOINT POLE
PANEL MANHOLE
PARKING METER
PUMP MANHOLE
PUMP WALK
SANITARY SEWER CLEAN-OUT
STORM DRAIN MANHOLE
STREET LIGHT
TELEPHONE MANHOLE
UTILITY WALK
WATER METER
WATER VALVE
BENCHMARK
SPOTGRADE
ASPHALT
CONCRETE
TILE
TREE TYPE AND SIZE AS NOTED

LEGEND AND NOTES
BOUNDARY LINE
FENCE LINE
ELECTRICITY
SMART METER LINE
STORM DRAIN LINE
ELECTRICITY
DRAINAGE
FINISH FLOOR
MULTIPLE TRINGS
ROOF PEAK
THRU-CURB DRAIN
TOP OF CURB
TOP OF PARAPET
CATCH BASIN
COMMUNICATIONS MANHOLE
ELECTRICAL BOX
ELECTRICAL METER
GAS VALVE
GUY ANCHOR
JOINT POLE
PANEL MANHOLE
PARKING METER
PUMP MANHOLE
PUMP WALK
SANITARY SEWER CLEAN-OUT
STORM DRAIN MANHOLE
STREET LIGHT
TELEPHONE MANHOLE
UTILITY WALK
WATER METER
WATER VALVE
BENCHMARK
SPOTGRADE
ASPHALT
CONCRETE
TILE
TREE TYPE AND SIZE AS NOTED

SA

STANTONARCHITECTURE.COM

WOLFF URBAN

OAKLAND
MARRIOTT
AC/RI

1431 JEFFERSON STREET
OAKLAND, CA 94612



© 2015 STANTON ARCHITECTURE. ALL RIGHTS RESERVED
NO. DATE ISSUE
160831 DRC SUBMITTAL
161117 DRC REV RESUBMITTAL

DRAWING TITLE
ASSESSOR'S PARCEL MAP

STATUS

DRC RESUBMITTAL REV 161122

JOB NO. 15024
DRAWN BY Author
SHEET NO.

A003

FOR ASSESSMENT USE ONLY

ASSESSOR'S MAP 3

71

SCALE 1" = 40'

Code Area No. 17022

IN OAKLAND AND VICINITY OF P.M. 8727
OF CASSELLY TRACT
BT

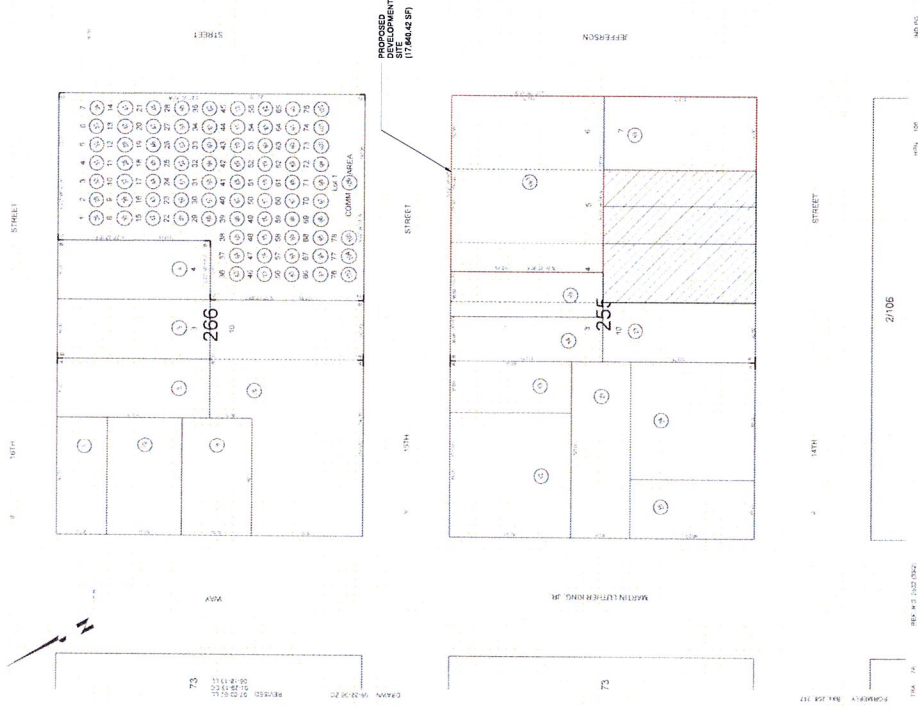



© 2015 STANTON ARCHITECTURE, ALL RIGHTS RESERVED
NO. DATE ISSUE
180851 DRC SUBMITTAL
181117 DRC REV RESUBMITTAL

DRAWING TITLE
SITE PHOTOGRAPHS

STATUS

DRC RESUBMITTAL REV 181122

JOB NO. 15024
DRAWN BY Author
SHEET NO.



VIEW FROM SOUTHWEST CORNER OF 15TH AND JEFFERSON ST, FACING EAST

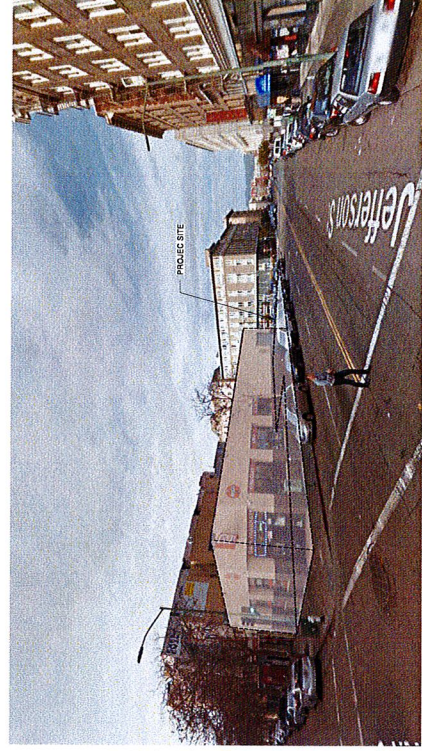

VIEW FROM NORTH WEST CORNER OF JEFFERSON AND 14TH ST, FACING NORTH EAST TOWARDS 15TH STREET



VIEW FROM JEFFERSON ST, FACING SOUTHWEST TOWARDS 15TH STREET

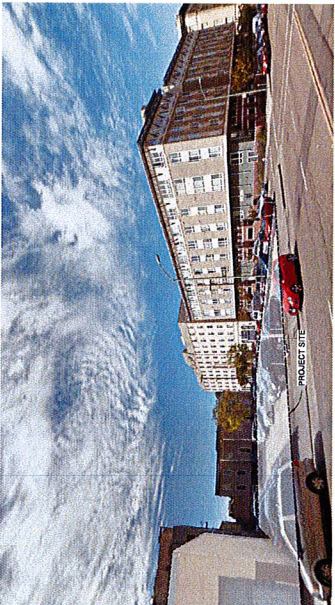

VIEW OF PROJECT SITE FROM JEFFERSON STREET FACING WEST



VIEW FROM 15TH STREET, FACING EAST TOWARDS JEFFERSON ST

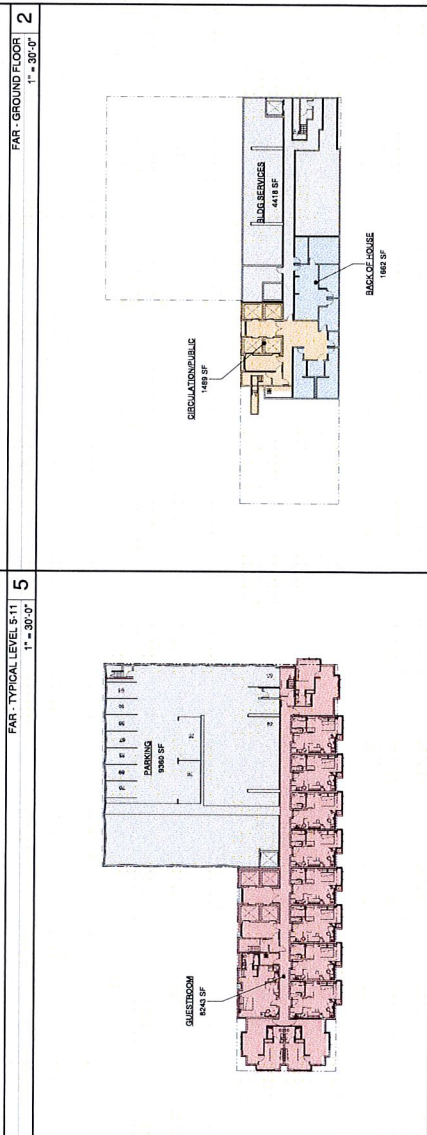
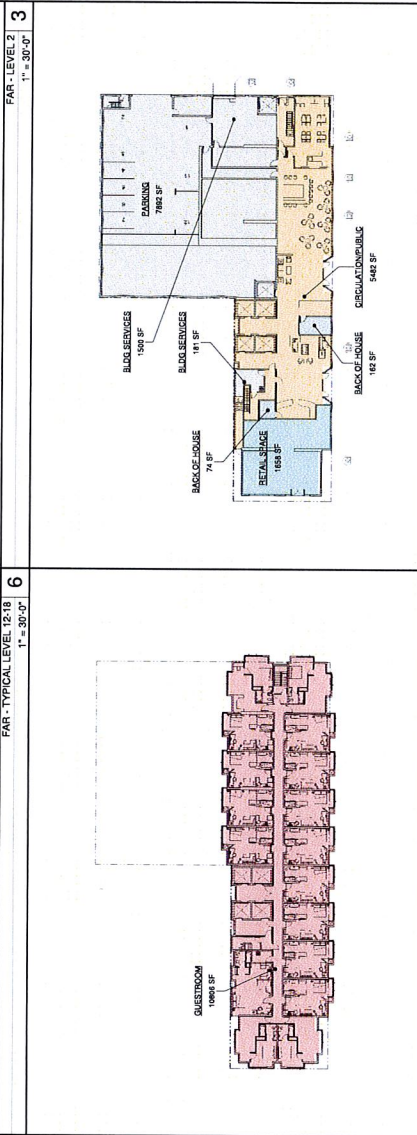
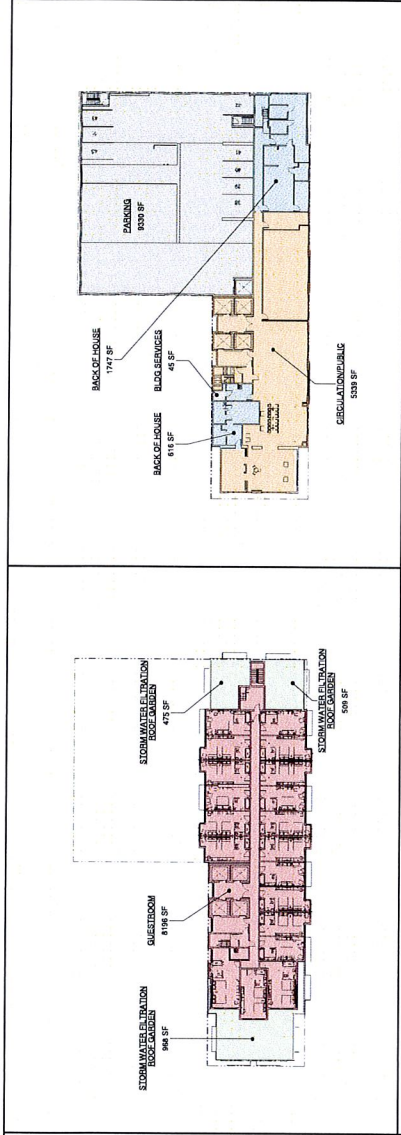

Level	Name	Area
B1	CIRCULATION/PUBLIC	1489 SF
B1	BACK OF HOUSE	1682 SF
F1 GND FLOOR	CIRCULATION/PUBLIC	5487 SF
F1 GND FLOOR	BACK OF HOUSE	74 SF
F1 GND FLOOR	BACK OF HOUSE	182 SF
F2	CIRCULATION/PUBLIC	5339 SF
F2	BACK OF HOUSE	1747 SF
F2	BACK OF HOUSE	616 SF
F3	GUESTROOM	8248 SF
F4	GUESTROOM	8248 SF
F5	GUESTROOM	10806 SF
F6	GUESTROOM	10806 SF
F7	GUESTROOM	10806 SF
F8	GUESTROOM	10806 SF
F9	GUESTROOM	10806 SF
F10	GUESTROOM	10806 SF
F11	GUESTROOM	10806 SF
F12	GUESTROOM	8198 SF
F13	GUESTROOM	8198 SF
F14	GUESTROOM	8097 SF
F15	GUESTROOM	8097 SF
F16	GUESTROOM	8097 SF
F17	GUESTROOM	8097 SF
F18	GUESTROOM	15941 SF

Level	Name	Area
B1	BLDG SERVICES	4418 SF
F1 GND FLOOR	PARKING	7892 SF
F1 GND FLOOR	BLDG SERVICES	1500 SF
F2	BLDG SERVICES	181 SF
F2	BLDG SERVICES	45 SF
F2	PARKING	9330 SF
F3	PARKING	9330 SF
F4	PARKING	9330 SF
F12	STORM WATER FILTRATION ROOF GARDEN	509 SF
F12	STORM WATER FILTRATION ROOF GARDEN	475 SF
F12	STORM WATER FILTRATION ROOF GARDEN	998 SF
F12	STORM WATER FILTRATION ROOF GARDEN	44097 SF

LEVEL	QUESTROOM TYPE	QUESTROOMS PER FLOOR
LEVEL 3:	3- ONE BEDROOM	12 QUESTROOMS
LEVEL 4:	3- ONE BEDROOM	12 QUESTROOMS
LEVEL 5:	3- ONE BEDROOM	12 QUESTROOMS
LEVEL 6:	4- ONE BEDROOM	17 QUESTROOMS
LEVEL 7:	4- ONE BEDROOM	17 QUESTROOMS
LEVEL 8:	4- ONE BEDROOM	17 QUESTROOMS
LEVEL 9:	4- ONE BEDROOM	17 QUESTROOMS
LEVEL 10:	4- ONE BEDROOM	17 QUESTROOMS
LEVEL 11:	4- ONE BEDROOM	17 QUESTROOMS
LEVEL 12:	13- DOUBLE QUEEN	19 QUESTROOMS
LEVEL 13:	13- DOUBLE QUEEN	19 QUESTROOMS
LEVEL 14:	13- DOUBLE QUEEN	19 QUESTROOMS
LEVEL 15:	13- DOUBLE QUEEN	19 QUESTROOMS
LEVEL 16:	13- DOUBLE QUEEN	19 QUESTROOMS
LEVEL 17:	13- DOUBLE QUEEN	19 QUESTROOMS
LEVEL 18:	13- DOUBLE QUEEN	19 QUESTROOMS
TOTALS:	AC HOTEL	REDBRICK INN
	31 DOUBLE QUEENS	24 ONE BEDROOM SUITES
	129 STUDIOS	109 STUDIOS
	123 QUESTROOMS	164 QUESTROOMS

FAR - LEVEL 2
1" = 30'-0"

FAR - TYPICAL LEVEL 12-18
1" = 30'-0"

FAR - TYPICAL LEVEL 5-11
1" = 30'-0"

FAR - BASEMENT
1" = 30'-0"

FAR CALCULATIONS 7

SHA

STANTONARCHITECTURE.COM

WOLFF URBAN

**OAKLAND
MARRIOTT
AC/RI**

1431 JEFFERSON STREET
OAKLAND, CA 94612



© 2015 STANTON ARCHITECTURE. ALL RIGHTS RESERVED.
NO. DATE ISSUE
160831 DRC SUBMITTAL
161117 DRC REV RESUBMITTAL

DRAWING TITLE
RENDERING AERIAL

STATUS

DRC RESUBMITTAL REV 161122

JOB NO. 15024
DRAWN BY: Author
SHEET NO.

A013



S/A

STANTONARCHITECTURE.COM

WOLFF URBAN

**OAKLAND
MARRIOTT
AC/RI**

1431 JEFFERSON STREET
OAKLAND, CA 94612



© 2011 STANTON ARCHITECTURE. ALL RIGHTS RESERVED.

NO. DATE ISSUE
16887 DRC SUBMITTAL
16117 DRC REV SUBMITTAL

DRAWING TITLE
RENDERING AERIAL

STATUS

DRC RESUBMITTAL REV 161122

JOB NO. 15024
DRAWN BY Author
SHEET NO.

A014



SHA

STANTONARCHITECTURE.COM

WOLFF URBAN

OAKLAND MARRIOTT AC/RI

1431 JEFFERSON STREET
OAKLAND, CA 94612



© 2015 STANTON ARCHITECTURE - ALL RIGHTS RESERVED
NO. DATE ISSUE
160801 DRC SUBMITTAL
161177 DRC REV RESUBMITTAL

DRAWING TITLE
RENDERING AERIAL

STATUS

DRC RESUBMITTAL REV 161122

JOB NO. 15624
DRAWN BY Author
SHEET NO.

A015



SLA

STANTONARCHITECTURE.COM

WOLFF URBAN

**OAKLAND
MARRIOTT
AC/RI**

1431 JEFFERSON STREET
OAKLAND, CA 94612



© 2018 STANTON ARCHITECTURE. ALL RIGHTS RESERVED.
NO. DATE ISSUE
160831 DRC SUBMITTAL
161117 DRC REV RESUBMITTAL

DRAWING TITLE
PERSPECTIVE FROM 14TH ST FACING
EAST

STATUS

DRC RESUBMITTAL REV 161122

JOB NO. 15234
DRAWN BY Author
SHEET NO.

A016

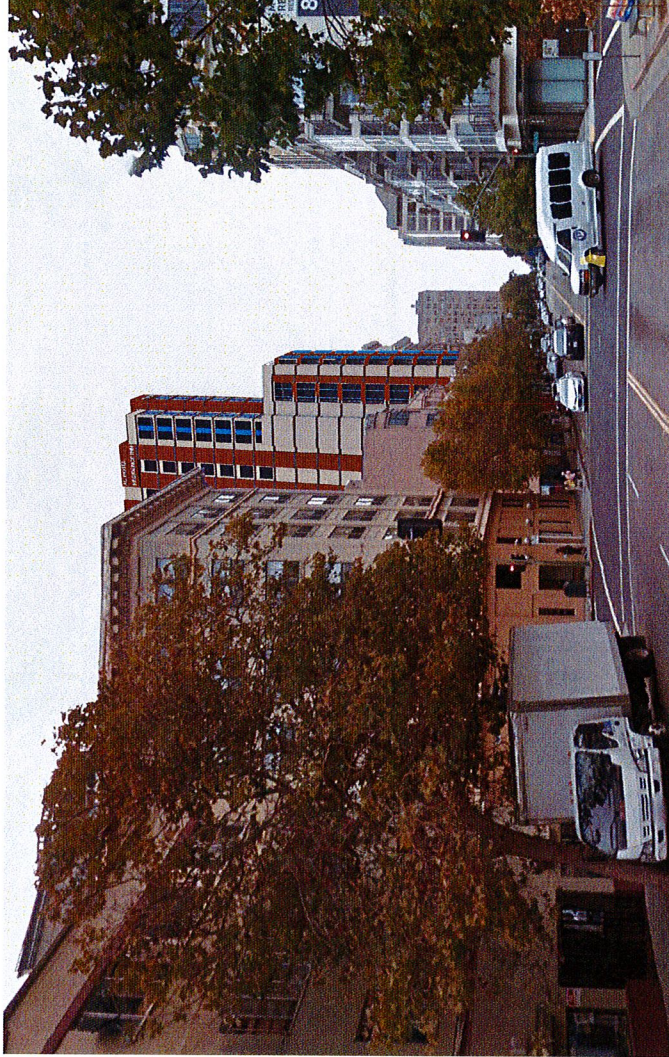

SLA

STANTONARCHITECTURE.COM

WOLFF URBAN

**OAKLAND
MARRIOTT
AC/RI**

1431 JEFFERSON STREET
OAKLAND, CA 94612



© 2015 STANTON ARCHITECTURE. ALL RIGHTS RESERVED
NO. DATE ISSUE
160831 DRC SUBMITTAL
161117 DRC REV RESUBMITTAL

DRAWING TITLE
RENDERINGS

STATUS

DRC RESUBMITTAL REV 161122

JOB NO. 15024
DRAWN BY Author
SHEET NO.

A024

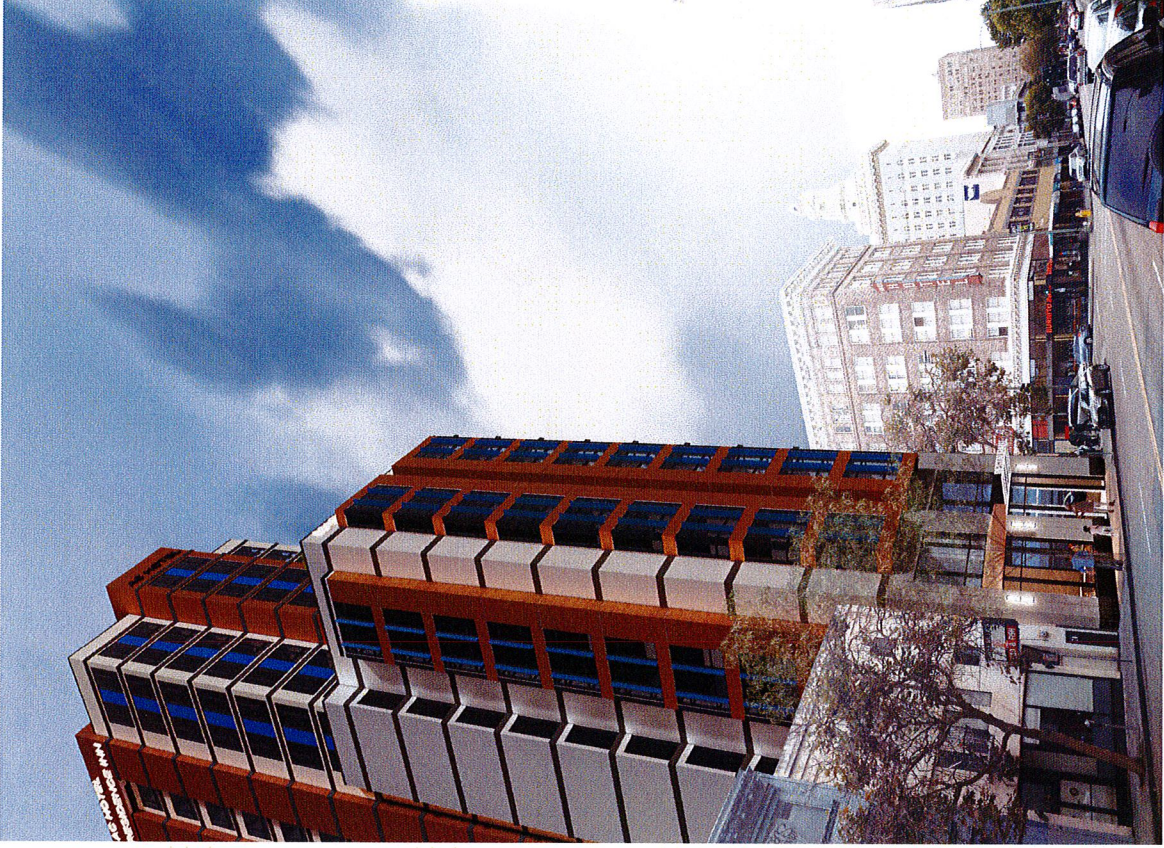

VIEW FROM 14TH AND JEFFERSON 1

SA

STANTONARCHITECTURE.COM

WOLFF URBAN

OAKLAND MARRIOTT AC/RI

1431 JEFFERSON STREET
OAKLAND, CA 94612



© 2012 STANTON ARCHITECTURE. ALL RIGHTS RESERVED

NO.	DATE	ISSUE
16081		DRC SUBMITTAL
16117		DRC REV RESUBMITTAL

DRAWING TITLE
RENDERINGS

STATUS

DRC RESUBMITTAL REV 161122

JOB NO. 15624
DRAWN BY: Author
SHEET NO.

A025



SLA

STANTONARCHITECTURE.COM

WOLFF URBAN

**OAKLAND
MARRIOTT
AC/RI**

1437 JEFFERSON STREET
OAKLAND, CA 94612



© 2015 STANTON ARCHITECTURE. ALL RIGHTS RESERVED
NO. DATE ISSUE
160831 DRC SUBMITTAL
161117 DRC REV SUBMITTAL

DRAWING TITLE
RENDERINGS

STATUS

DRC RESUBMITTAL REV 161122

JOB NO. 15024
DRAWN BY Author
SHEET NO.

A026



VIEW FROM JEFFERSON AND 15TH STREET PLAZA

S/A

STANTONARCHITECTURE.COM

WOLFF URBAN

OAKLAND MARRIOTT AC/RI

1431 JEFFERSON STREET
OAKLAND, CA 94612



© 2012 STANTON ARCHITECTURE. ALL RIGHTS RESERVED.
NO. DATE ISSUE
16887 DRC SUBMITTAL
16117 DRC REV RESUBMITTAL

DRAWING TITLE
VIEW OF PARKING GARAGE

STATUS

DRC RESUBMITTAL REV 161122

JOB NO. 15624
DRAWN BY Author
SHEET NO.

A027

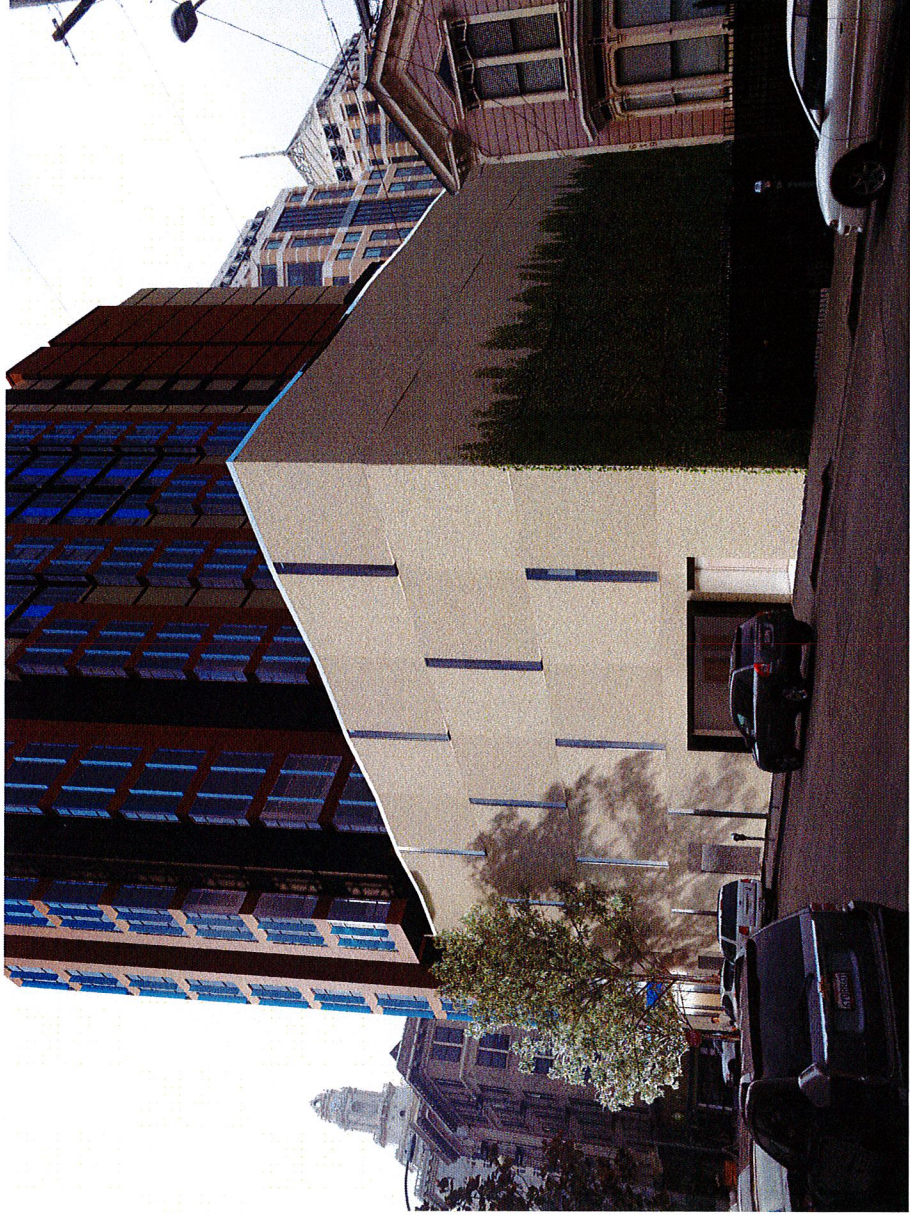

VIEW OF PARKING GARAGE 1

SHA

STANTONARCHITECTURE.COM

WOLFF URBAN

OAKLAND MARRIOTT AC/RI

1431 JEFFERSON STREET
OAKLAND, CA 94612



© 2015 STANTON ARCHITECTURE. ALL RIGHTS RESERVED.
NO. DATE ISSUE
10007 DRC SUBMITTAL
10117 DRC REV SUBMITTAL

DRAWING TITLE
STREET VIEW AT 15 ST & JEFFERSON

STATUS

DRC RESUBMITTAL REV 101122

JOB NO. 15024
DRAWN BY EG
SHEET NO.

A028



SLA

STANTONARCHITECTURE.COM

WOLFF URBAN

OAKLAND MARRIOTT AC/RI

1431 JEFFERSON STREET
OAKLAND, CA 94612



© 2015 STANTON ARCHITECTURE. ALL RIGHTS RESERVED

NO. DATE ISSUE
160837 DRC SUBMITTAL
161117 DRC REV RESUBMITTAL

DRAWING TITLE
STREET VIEW OF JEFFERSON AND
14TH ST
STATUS

DRC RESUBMITTAL REV 161122

JOB NO. 15624
DRAWN BY Author
SHEET NO.

A029



STREET VIEW OF JEFFERSON & 14TH ST 1

SHA

STANTONARCHITECTURE.COM

WOLFF URBAN

**OAKLAND
MARRIOTT
AC/RI**

1431 JEFFERSON STREET
OAKLAND, CA 94612



© 2015 STANTON ARCHITECTURE. ALL RIGHTS RESERVED
NO. DATE ISSUE
160831 DRC SUBMITTAL
161117 DRC REV RESUBMITTAL

DRAWING TITLE
STREET LEVEL VIEW JEFFERSON ST

STATUS

DRC RESUBMITTAL REV 161122

JOB NO. 15024
DRAWN BY Au/pc
SHEET NO.

A030



STREET LEVEL VIEW - JEFFERSON ST

1

S/A

STANTONARCHITECTURE.COM

WOLFF URBAN

**OAKLAND
MARRIOTT
AC/RI**

1431 JEFFERSON STREET
OAKLAND, CA 94612



© 2011 STANTON ARCHITECTURE. ALL RIGHTS RESERVED

NO. 15024

18117. DRC SUBMITTAL

18117. DRC REV RESUBMITTAL

DRAWING TITLE
VIEW OF 15TH ST. - FACING WEST

STATUS

DRC RESUBMITTAL REV 181122

JOB NO. 15024

DRAWN BY Author

SHEET NO.

A031



VIEW OF 15TH STREET GARAGE 1

SA

STANTONARCHITECTURE.COM

WOLFF URBAN

OAKLAND MARRIOTT AC/RI

1431 JEFFERSON STREET
OAKLAND, CA 94612



© 2011 STANTON ARCHITECTURE. ALL RIGHTS RESERVED.
NO. DATE ISSUE
160831 DRC SUBMITTAL
161117 DRC REV SUBMITTAL

DRAWING TITLE
VIEW OF HOTEL ENTRANCES ALONG
JEFFERSON
STATUS

DRC RESUBMITTAL REV 161122

JOB NO. 15024
DRAWN BY Author
SHEET NO.

A032



VIEW OF HOTEL'S ENTRANCES 1

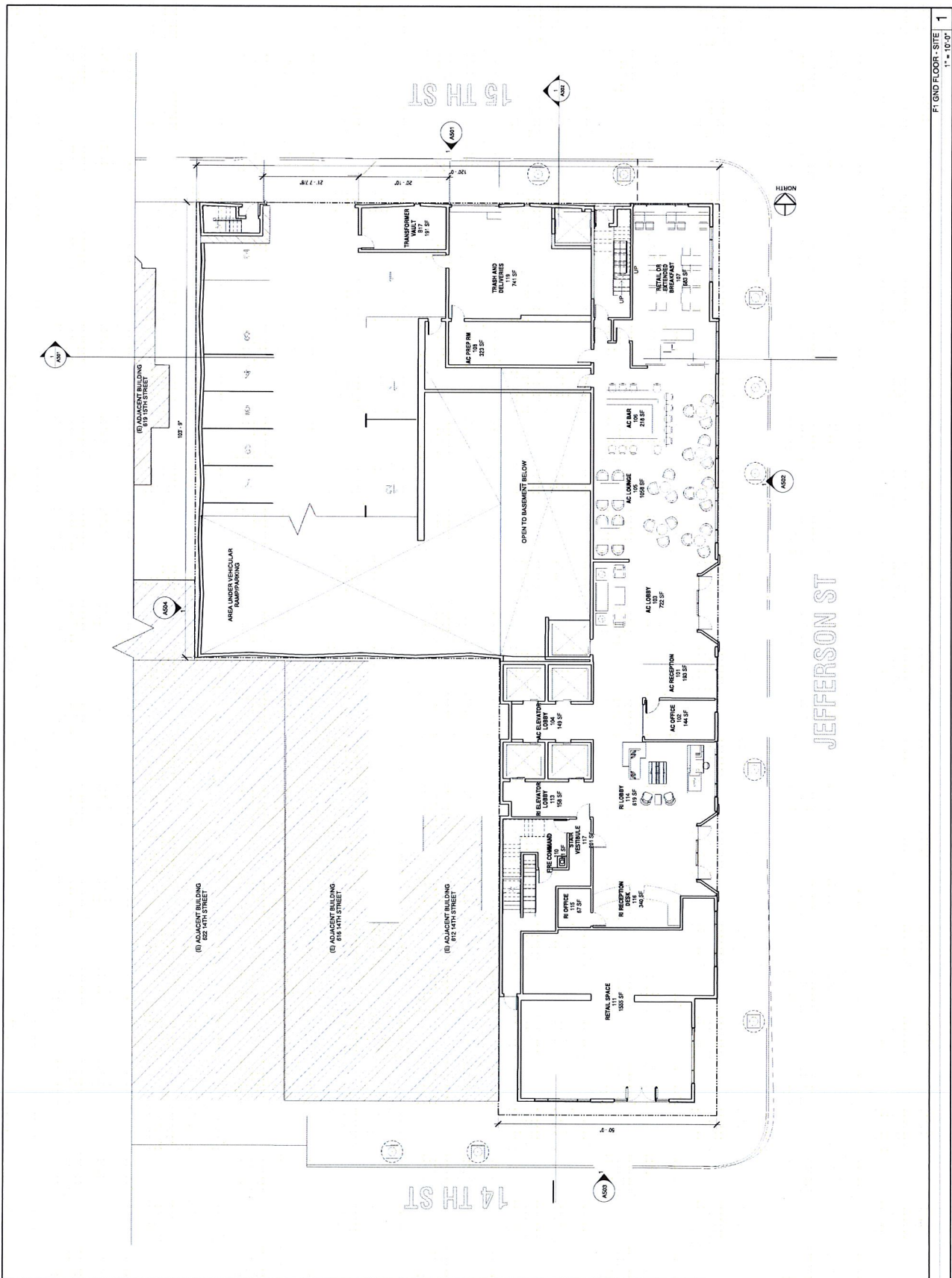



© 2011 STANTON ARCHITECTURE. ALL RIGHTS RESERVED.
NO. DATE ISSUE
16087 DRC SUBMITTAL
16117 DRC REV RESUBMITTAL

DRAWING TITLE
LANDSCAPE PLAN

STATUS

DRC RESUBMITTAL REV 161122

JOB NO. 15024
DRAWN BY Author
SHEET NO.

A102

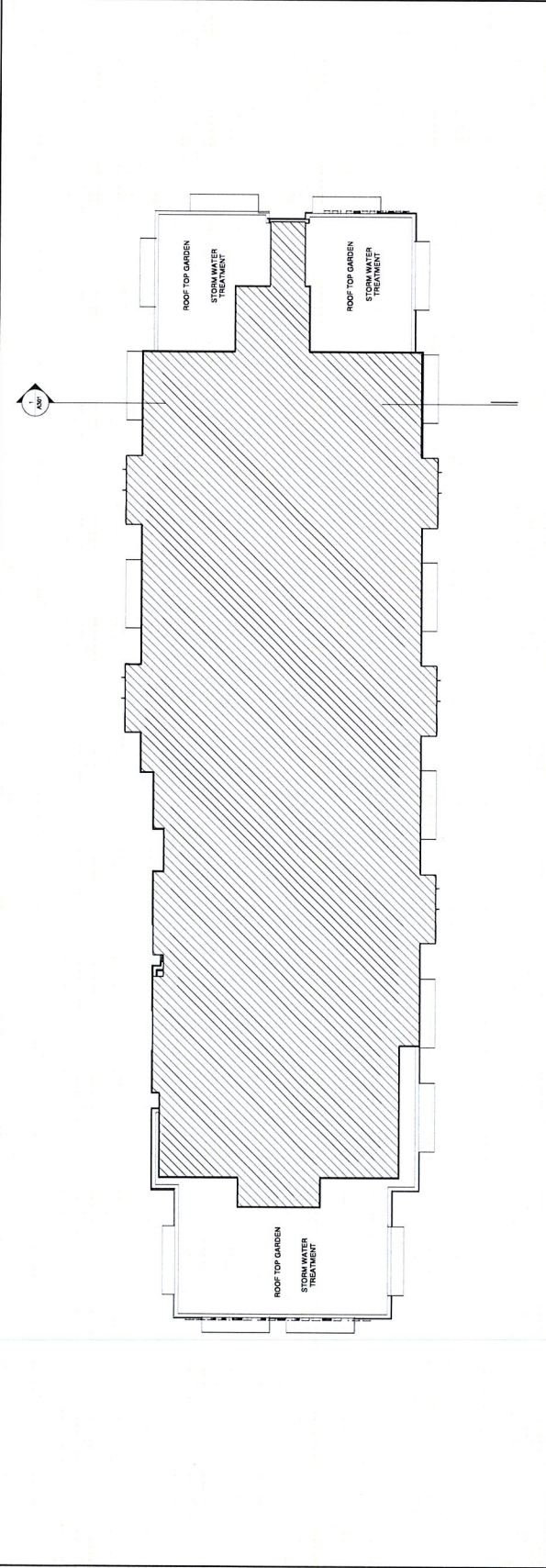

L2 - LANDSCAPE PLAN
1" = 10'-0"

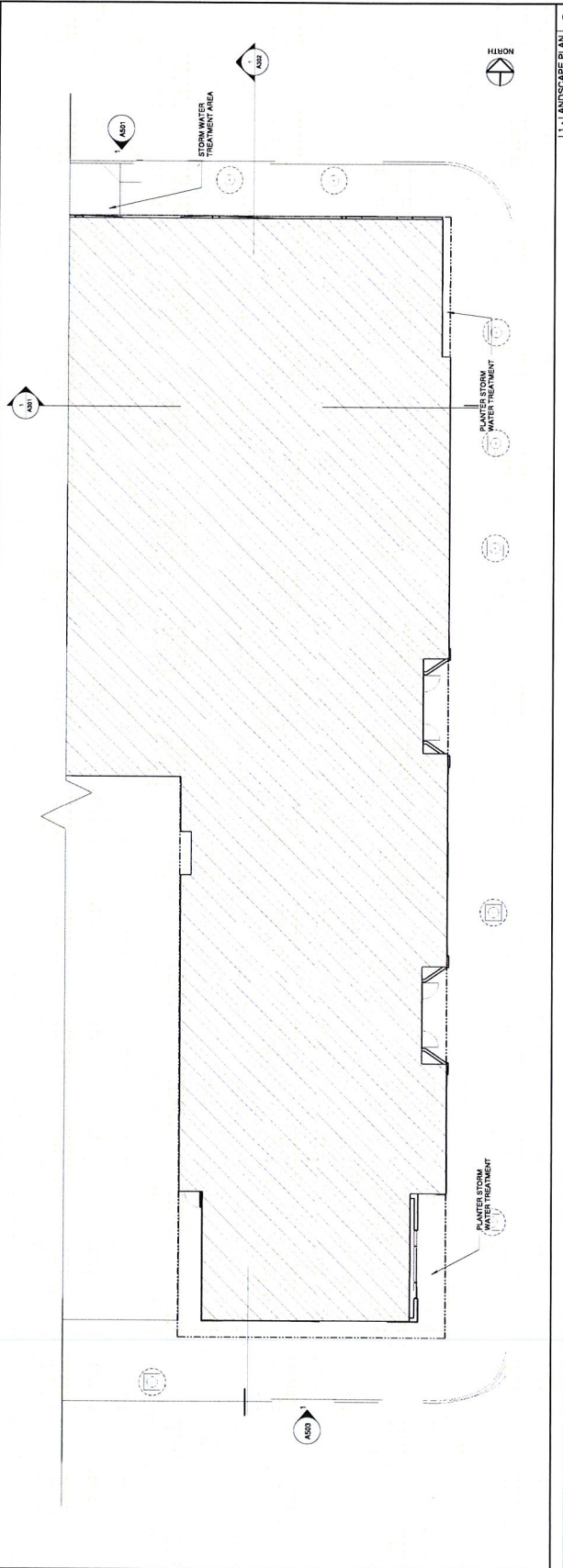

L1 - LANDSCAPE PLAN
1" = 10'-0"



STANTONARCHITECTURE.COM

WOLFF URBAN

OAKLAND MARRIOTT AC/RI

1431 JEFFERSON STREET
OAKLAND, CA 94612



© 2014 STANTON ARCHITECTURE, INC. ALL RIGHTS RESERVED

NO. DATE ISSUE
161117 DRC SUBMITTAL
161117 DRC REV RESUBMITTAL

DRAWING TITLE
BASEMENT FLOOR PLAN

STATUS

DRC RESUBMITTAL REV 161122

JOB NO. 15024
DRAWN BY Author
SHEET NO.

A200

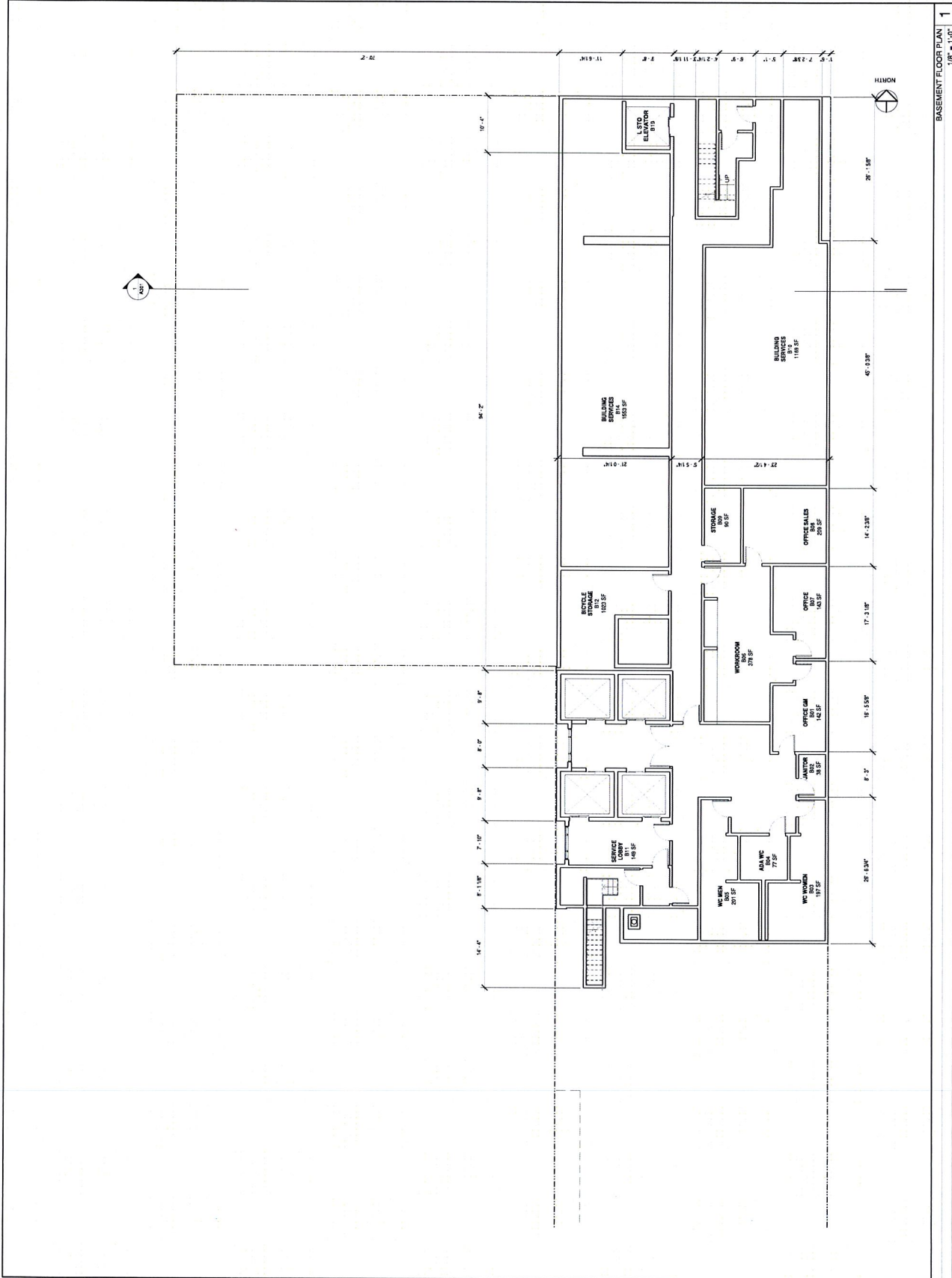

BASEMENT FLOOR PLAN
1/8" = 1'-0"
1

S/A

STANTONARCHITECTURE.COM

WOLFF URBAN

OAKLAND
MARRIOTT
ACRI

1431 JEFFERSON STREET
OAKLAND, CA 94612



© 2013 STANTON ARCHITECTURE, ALL RIGHTS RESERVED
NO. DATE: ISSUE
160831 DRC SUBMITTAL
161117 DRC REV RESUBMITTAL

DRAWING TITLE
LEVEL 1 PLAN - GROUND FLOOR

STATUS

DRC RESUBMITTAL REV 161122

JOB NO. 15024
DRAWN BY Author
SHEET NO.

A201

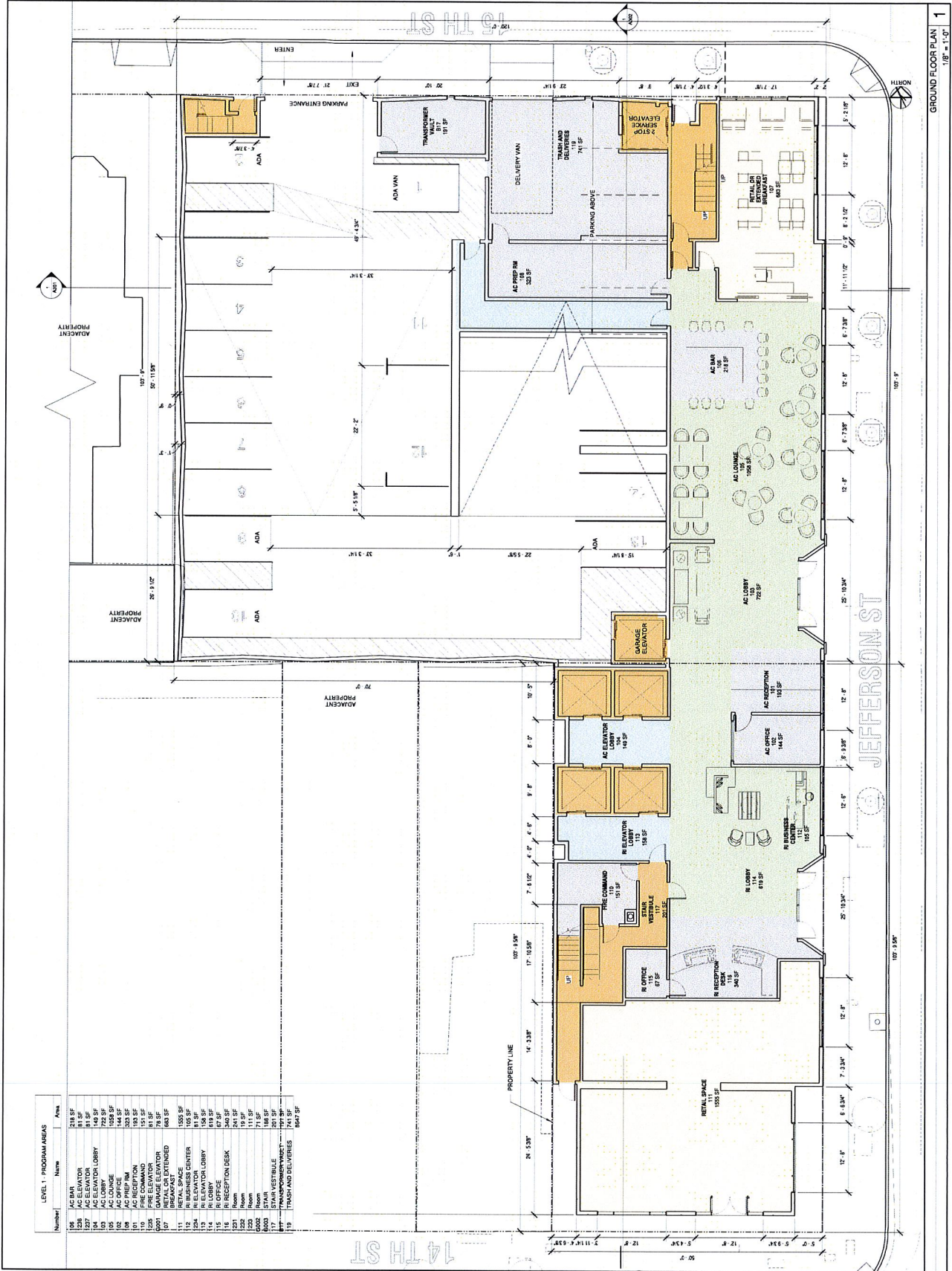

Number	Name	Area
106	AC BVA	218 SF
107	AC ELEVATOR	81 SF
108	AC ELEVATOR	81 SF
109	AC ELEVATOR LOBBY	149 SF
110	AC LOBBY	722 SF
111	AC OFFICE	144 SF
112	AC OFFICE	144 SF
113	AC OFFICE	144 SF
114	AC OFFICE	144 SF
115	AC PREP RM	323 SF
116	AC PREP RM	323 SF
117	AC PREP RM	323 SF
118	AC PREP RM	323 SF
119	AC PREP RM	323 SF
120	AC PREP RM	323 SF
121	AC PREP RM	323 SF
122	AC PREP RM	323 SF
123	AC PREP RM	323 SF
124	AC PREP RM	323 SF
125	AC PREP RM	323 SF
126	AC PREP RM	323 SF
127	AC PREP RM	323 SF
128	AC PREP RM	323 SF
129	AC PREP RM	323 SF
130	AC PREP RM	323 SF
131	AC PREP RM	323 SF
132	AC PREP RM	323 SF
133	AC PREP RM	323 SF
134	AC PREP RM	323 SF
135	AC PREP RM	323 SF
136	AC PREP RM	323 SF
137	AC PREP RM	323 SF
138	AC PREP RM	323 SF
139	AC PREP RM	323 SF
140	AC PREP RM	323 SF
141	AC PREP RM	323 SF
142	AC PREP RM	323 SF
143	AC PREP RM	323 SF
144	AC PREP RM	323 SF
145	AC PREP RM	323 SF
146	AC PREP RM	323 SF
147	AC PREP RM	323 SF
148	AC PREP RM	323 SF
149	AC PREP RM	323 SF
150	AC PREP RM	323 SF
151	AC PREP RM	323 SF
152	AC PREP RM	323 SF
153	AC PREP RM	323 SF
154	AC PREP RM	323 SF
155	AC PREP RM	323 SF
156	AC PREP RM	323 SF
157	AC PREP RM	323 SF
158	AC PREP RM	323 SF
159	AC PREP RM	323 SF
160	AC PREP RM	323 SF
161	AC PREP RM	323 SF
162	AC PREP RM	323 SF
163	AC PREP RM	323 SF
164	AC PREP RM	323 SF
165	AC PREP RM	323 SF
166	AC PREP RM	323 SF
167	AC PREP RM	323 SF
168	AC PREP RM	323 SF
169	AC PREP RM	323 SF
170	AC PREP RM	323 SF
171	AC PREP RM	323 SF
172	AC PREP RM	323 SF
173	AC PREP RM	323 SF
174	AC PREP RM	323 SF
175	AC PREP RM	323 SF
176	AC PREP RM	323 SF
177	AC PREP RM	323 SF
178	AC PREP RM	323 SF
179	AC PREP RM	323 SF
180	AC PREP RM	323 SF

GROUND FLOOR PLAN
1/8" = 1'-0"

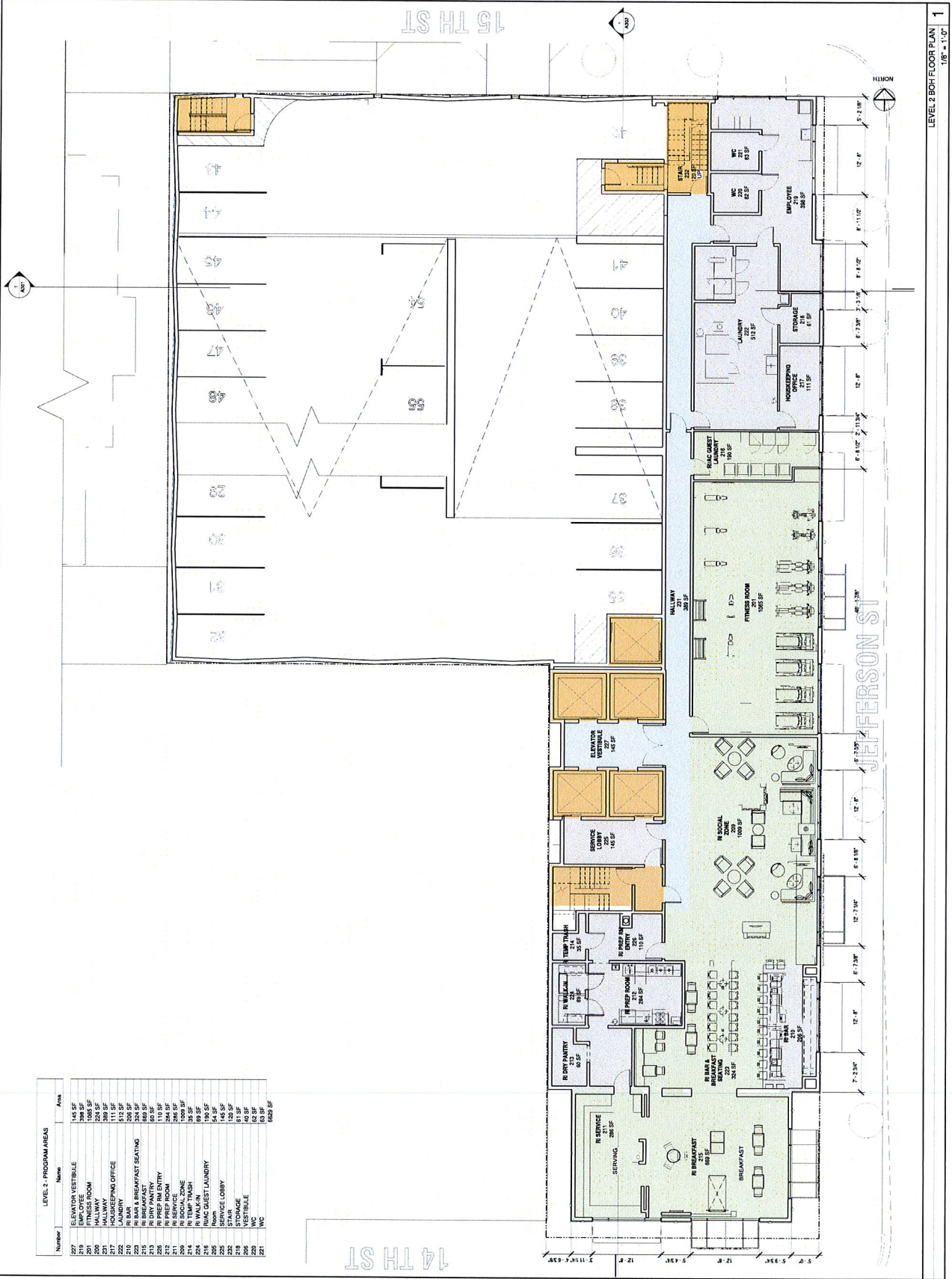

Number	Name	Area
197	ELEVATOR VESTIBULE	145 SF
198	EMPLOYEE	308 SF
199	FINISH ROOM	1085 SF
200	HALLWAY	398 SF
201	HALLWAY	398 SF
202	LAUNDRY	113 SF
203	LAUNDRY	208 SF
204	RI BAR	888 SF
205	RI BREAKFAST SEATING	603 SF
206	RI DRY PANTRY	80 SF
207	RI PANTRY	204 SF
208	RI SERVICE	206 SF
209	RI WALK-IN	69 SF
210	RI WALK-IN	69 SF
211	RI TEMP TRASH	35 SF
212	RI TEMP TRASH	35 SF
213	RI WALK-IN	69 SF
214	RI WALK-IN	69 SF
215	RI WALK-IN	69 SF
216	RI WALK-IN	69 SF
217	RI WALK-IN	69 SF
218	STORAGE	40 SF
219	STORAGE	40 SF
220	STORAGE	40 SF
221	WC	63 SF
222	WC	63 SF
223	WC	63 SF
224	WC	63 SF
225	WC	63 SF
226	WC	63 SF
227	WC	63 SF
228	WC	63 SF
229	WC	63 SF
230	WC	63 SF
231	WC	63 SF
232	WC	63 SF
233	WC	63 SF
234	WC	63 SF
235	WC	63 SF
236	WC	63 SF
237	WC	63 SF
238	WC	63 SF
239	WC	63 SF
240	WC	63 SF
241	WC	63 SF
242	WC	63 SF
243	WC	63 SF
244	WC	63 SF
245	WC	63 SF
246	WC	63 SF
247	WC	63 SF
248	WC	63 SF
249	WC	63 SF
250	WC	63 SF
251	WC	63 SF
252	WC	63 SF
253	WC	63 SF
254	WC	63 SF
255	WC	63 SF
256	WC	63 SF
257	WC	63 SF
258	WC	63 SF
259	WC	63 SF
260	WC	63 SF
261	WC	63 SF
262	WC	63 SF
263	WC	63 SF
264	WC	63 SF
265	WC	63 SF
266	WC	63 SF
267	WC	63 SF
268	WC	63 SF
269	WC	63 SF
270	WC	63 SF
271	WC	63 SF
272	WC	63 SF
273	WC	63 SF
274	WC	63 SF
275	WC	63 SF
276	WC	63 SF
277	WC	63 SF
278	WC	63 SF
279	WC	63 SF
280	WC	63 SF
281	WC	63 SF
282	WC	63 SF
283	WC	63 SF
284	WC	63 SF
285	WC	63 SF
286	WC	63 SF
287	WC	63 SF
288	WC	63 SF
289	WC	63 SF
290	WC	63 SF
291	WC	63 SF
292	WC	63 SF
293	WC	63 SF
294	WC	63 SF
295	WC	63 SF
296	WC	63 SF
297	WC	63 SF
298	WC	63 SF
299	WC	63 SF
300	WC	63 SF
301	WC	63 SF
302	WC	63 SF
303	WC	63 SF
304	WC	63 SF
305	WC	63 SF
306	WC	63 SF
307	WC	63 SF
308	WC	63 SF
309	WC	63 SF
310	WC	63 SF
311	WC	63 SF
312	WC	63 SF
313	WC	63 SF
314	WC	63 SF
315	WC	63 SF
316	WC	63 SF
317	WC	63 SF
318	WC	63 SF
319	WC	63 SF
320	WC	63 SF
321	WC	63 SF
322	WC	63 SF
323	WC	63 SF
324	WC	63 SF
325	WC	63 SF
326	WC	63 SF
327	WC	63 SF
328	WC	63 SF
329	WC	63 SF
330	WC	63 SF
331	WC	63 SF
332	WC	63 SF
333	WC	63 SF
334	WC	63 SF
335	WC	63 SF
336	WC	63 SF
337	WC	63 SF
338	WC	63 SF
339	WC	63 SF
340	WC	63 SF
341	WC	63 SF
342	WC	63 SF
343	WC	63 SF
344	WC	63 SF
345	WC	63 SF
346	WC	63 SF
347	WC	63 SF
348	WC	63 SF
349	WC	63 SF
350	WC	63 SF
351	WC	63 SF
352	WC	63 SF
353	WC	63 SF
354	WC	63 SF
355	WC	63 SF
356	WC	63 SF
357	WC	63 SF
358	WC	63 SF
359	WC	63 SF
360	WC	63 SF
361	WC	63 SF
362	WC	63 SF
363	WC	63 SF
364	WC	63 SF
365	WC	63 SF
366	WC	63 SF
367	WC	63 SF
368	WC	63 SF
369	WC	63 SF
370	WC	63 SF
371	WC	63 SF
372	WC	63 SF
373	WC	63 SF
374	WC	63 SF
375	WC	63 SF
376	WC	63 SF
377	WC	63 SF
378	WC	63 SF
379	WC	63 SF
380	WC	63 SF
381	WC	63 SF
382	WC	63 SF
383	WC	63 SF
384	WC	63 SF
385	WC	63 SF
386	WC	63 SF
387	WC	63 SF
388	WC	63 SF
389	WC	63 SF
390	WC	63 SF
391	WC	63 SF
392	WC	63 SF
393	WC	63 SF
394	WC	63 SF
395	WC	63 SF
396	WC	63 SF
397	WC	63 SF
398	WC	63 SF
399	WC	63 SF
400	WC	63 SF
401	WC	63 SF
402	WC	63 SF
403	WC	63 SF
404	WC	63 SF
405	WC	63 SF
406	WC	63 SF
407	WC	63 SF
408	WC	63 SF
409	WC	63 SF
410	WC	63 SF
411	WC	63 SF
412	WC	63 SF
413	WC	63 SF
414	WC	63 SF
415	WC	63 SF
416	WC	63 SF
417	WC	63 SF
418	WC	63 SF
419	WC	63 SF
420	WC	63 SF
421	WC	63 SF
422	WC	63 SF
423	WC	63 SF
424	WC	63 SF
425	WC	63 SF
426	WC	63 SF
427	WC	63 SF
428	WC	63 SF
429	WC	63 SF
430	WC	63 SF
431	WC	63 SF
432	WC	63 SF
433	WC	63 SF
434	WC	63 SF
435	WC	63 SF
436	WC	63 SF
437	WC	63 SF
438	WC	63 SF
439	WC	63 SF
440	WC	63 SF
441	WC	63 SF
442	WC	63 SF
443	WC	63 SF
444	WC	63 SF
445	WC	63 SF
446	WC	63 SF
447	WC	63 SF
448	WC	63 SF
449	WC	63 SF
450	WC	63 SF
451	WC	63 SF
452	WC	63 SF
453	WC	63 SF
454	WC	63 SF
455	WC	63 SF
456	WC	63 SF
457	WC	63 SF
458	WC	63 SF
459	WC	63 SF
460	WC	63 SF
461	WC	63 SF
462	WC	63 SF
463	WC	63 SF
464	WC	63 SF
465	WC	63 SF
466	WC	63 SF
467	WC	63 SF
468	WC	63 SF
469	WC	63 SF
470	WC	63 SF
471	WC	63 SF
472	WC	63 SF
473	WC	63 SF
474	WC	63 SF
475	WC	63 SF
476	WC	63 SF
477	WC	63 SF
478	WC	63 SF
479	WC	63 SF
480	WC	63 SF
481	WC	63 SF
482	WC	63 SF
483	WC	63 SF
484	WC	63 SF
485	WC	63 SF
486	WC	63 SF
487	WC	63 SF
488	WC	63 SF
489	WC	63 SF
490	WC	63 SF
491	WC	63 SF
492	WC	63 SF
493	WC	63 SF
494	WC	63 SF
495	WC	63 SF
496	WC	63 SF
497	WC	63 SF
498	WC	63 SF
499	WC	63 SF
500	WC	63 SF

LEVEL 2 BOH FLOOR PLAN 1
1/8" = 1'-0"



STANTONARCHITECTURE.COM

WOLFF URBAN

OAKLAND MARRIOTT AC/RI

1431 JEFFERSON STREET
OAKLAND, CA 94612



© 2015 STANTON ARCHITECTURE, ALL RIGHTS RESERVED
NO. DATE / ISSUE
160831 DRG SUBMITTAL
161117 DRG REV / RESUBMITTAL

DRAWING TITLE
TYPICAL FLOOR PLAN LV 3-4

STATUS

DRG RESUBMITTAL REV 161122

JOB NO. 15024
DRAWN BY: AUTHOR
SHEET NO.

A203



Number	Name	Area
1220	CORRIDOR	810 SF
1221	ELEVATOR LOBBY	146 SF
1222	STAIR	122 SF
1223	UNITS	82 SF
302	R1 BED	428 SF
303	R1 BED	546 SF
304	R1 BED	546 SF
305	R1 STUDIO	448 SF
306	R1 STUDIO	448 SF
307	R1 STUDIO	447 SF
308	R1 STUDIO	448 SF
1224	SERVICE VESTIBULE	146 SF
1225	STAIR VESTIBULE	34 SF
1226	STAIR VESTIBULE	32 SF
1227	STAIR VESTIBULE	758 SF

3 - 1 BEDRM
9 - STUDIO
12 - UNITS PER FLOOR ON LEVELS 3 & 4

GUEST ROOM LEVEL 3-4
1/8" = 1'-0"

1

WOLFF URBAN

OAKLAND
MARRIOTT
AC/R/I

1431 JEFFERSON STREET
OAKLAND, CA 94612



© 2015 STANTON ARCHITECTURE. ALL RIGHTS RESERVED
NO. DATE ISSUE
166831 DRC SUBMITTAL
161117 DRC REV RESUBMITTAL

DRAWING TITLE
TYPICAL FLOOR PLAN LV 5-11

STATUS

DRC RESUBMITTAL REV 161122

JOB NO 15024
DRAWN BY Autor
SHEET NO.

A204

Number	Name	Area
507	CORRIDOR	105 SF
508	ELEVATOR LOBBY	145 SF
509	LOBBY	52 SF
510	MEN	106 SF
511	WOMEN	106 SF
512	R 1 BEDROOM	405 SF
513	R 1 BEDROOM	544 SF
514	R 1 BEDROOM	556 SF
515	R 1 BEDROOM	448 SF
516	R 1 BEDROOM	448 SF
517	R 1 BEDROOM	448 SF
518	R 1 BEDROOM	447 SF
519	R 1 BEDROOM	448 SF
520	R 1 BEDROOM	449 SF
521	R 1 BEDROOM	442 SF
522	R 1 BEDROOM	400 SF
523	R 1 BEDROOM	401 SF
524	R 1 BEDROOM	374 SF
525	STAR VESTIBULE	9189 SF

4 - 1 BEDRM
13 - STUDIO

17 - UNITS PER FLOOR ON LEVELS 5-11

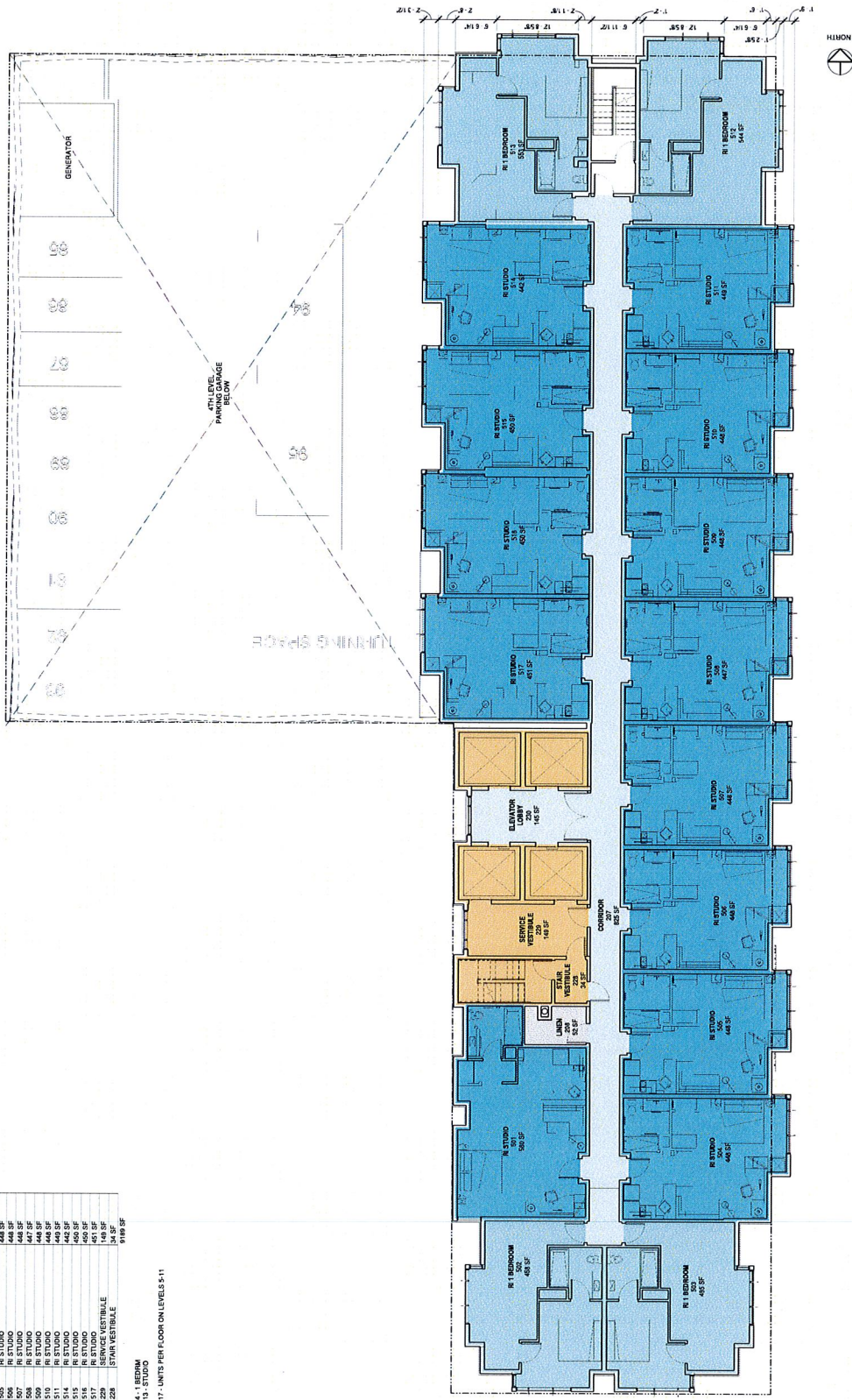

GUESTROOM LEVEL 5-11
1/8" = 1'-0" 1



TYPICAL LEVEL 12-18

Number	Name	Area
1200	SERVICE	120 SF
1201	AC-OD	1368 SF
1202	AC-OD	1448 SF
1203	AC-OD	1448 SF
1204	AC-K	272 SF
1205	AC-OD	208 SF
1206	AC-OD	208 SF
1207	AC-K	208 SF
1208	AC-OD	208 SF
1209	AC-OD	208 SF
1210	AC-K	208 SF
1211	AC-OD	208 SF
1212	AC-OD	208 SF
1213	AC-K	208 SF
1214	AC-OD	208 SF
1215	AC-OD	208 SF
1216	AC-OD	208 SF
1217	AC-OD	208 SF
1218	AC-OD	208 SF
1219	AC-OD	208 SF
1220	STAIR	99 SF
S1-1	VEST	24 SF
S2-1	VEST	24 SF
S3-1	VEST	22 SF
S4	FIREMAN VEST	148 SF
S5	QUEST LOBBY	864 SF

13 - DOUBLE QUEENS
6 - KING
19 - UNITS PER FLOOR ON LEVELS 12-18





STANTONARCHITECTURE.COM

WOLFF URBAN

OAKLAND
MARRIOTT
AC/RI

1431 JEFFERSON STREET
OAKLAND, CA 94612



© 2014 STANTON ARCHITECTURE. ALL RIGHTS RESERVED
NO DATE ISSUE
161117 DRC REV SUBMITTAL
161117 DRC REV RESUBMITTAL

DRAWING TITLE
SECTION FACING NORTH

STATUS

DRC RESUBMITTAL REV 161112

JOB NO. 15024
DRAWN BY Author
SHEET NO.

A301

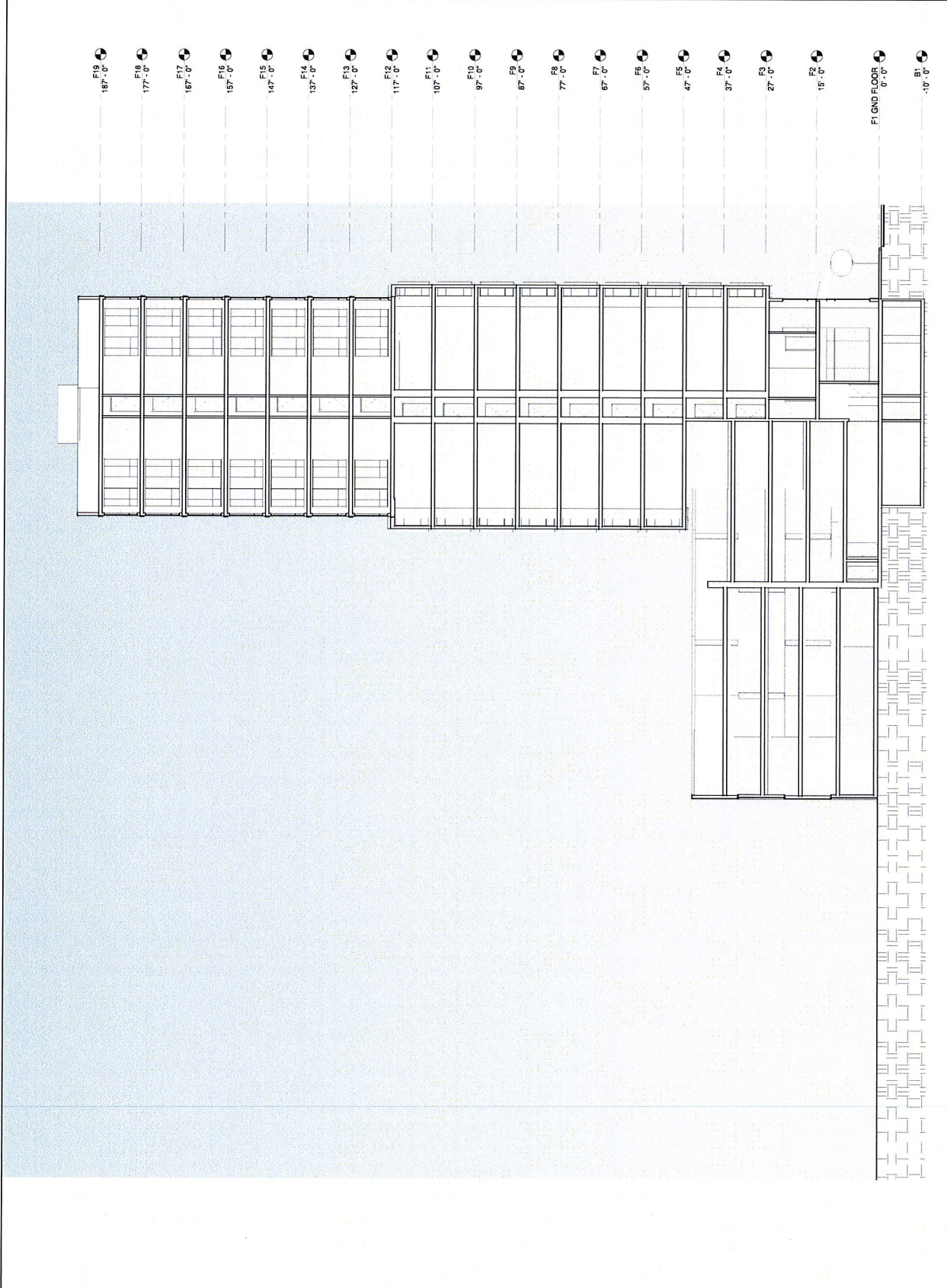

- F19 187'-0"
- F18 177'-0"
- F17 167'-0"
- F16 157'-0"
- F15 147'-0"
- F14 137'-0"
- F13 127'-0"
- F12 117'-0"
- F11 107'-0"
- F10 97'-0"
- F9 87'-0"
- F8 77'-0"
- F7 67'-0"
- F6 57'-0"
- F5 47'-0"
- F4 37'-0"
- F3 27'-0"
- F2 15'-0"
- F1 GND FLOOR 0'-0"
- B1 -10'-0"

SECTION FACING NORTH
3/02" = 1'-0"
1



STANTONARCHITECTURE.COM

WOLFF URBAN

OAKLAND MARRIOTT AC/RI

1431 JEFFERSON STREET
OAKLAND, CA 94612



© 2015 STANTON ARCHITECTURE - ALL RIGHTS RESERVED
NO. DATE ISSUE
168831 DRC SUBMITTAL
161117 DRC REV RESUBMITTAL

DRAWING TITLE
SECTION FACING WEST

STATUS

DRC RESUBMITTAL REV 161122

JOB NO. 15624
DRAWN BY Author
SHEET NO.

A302

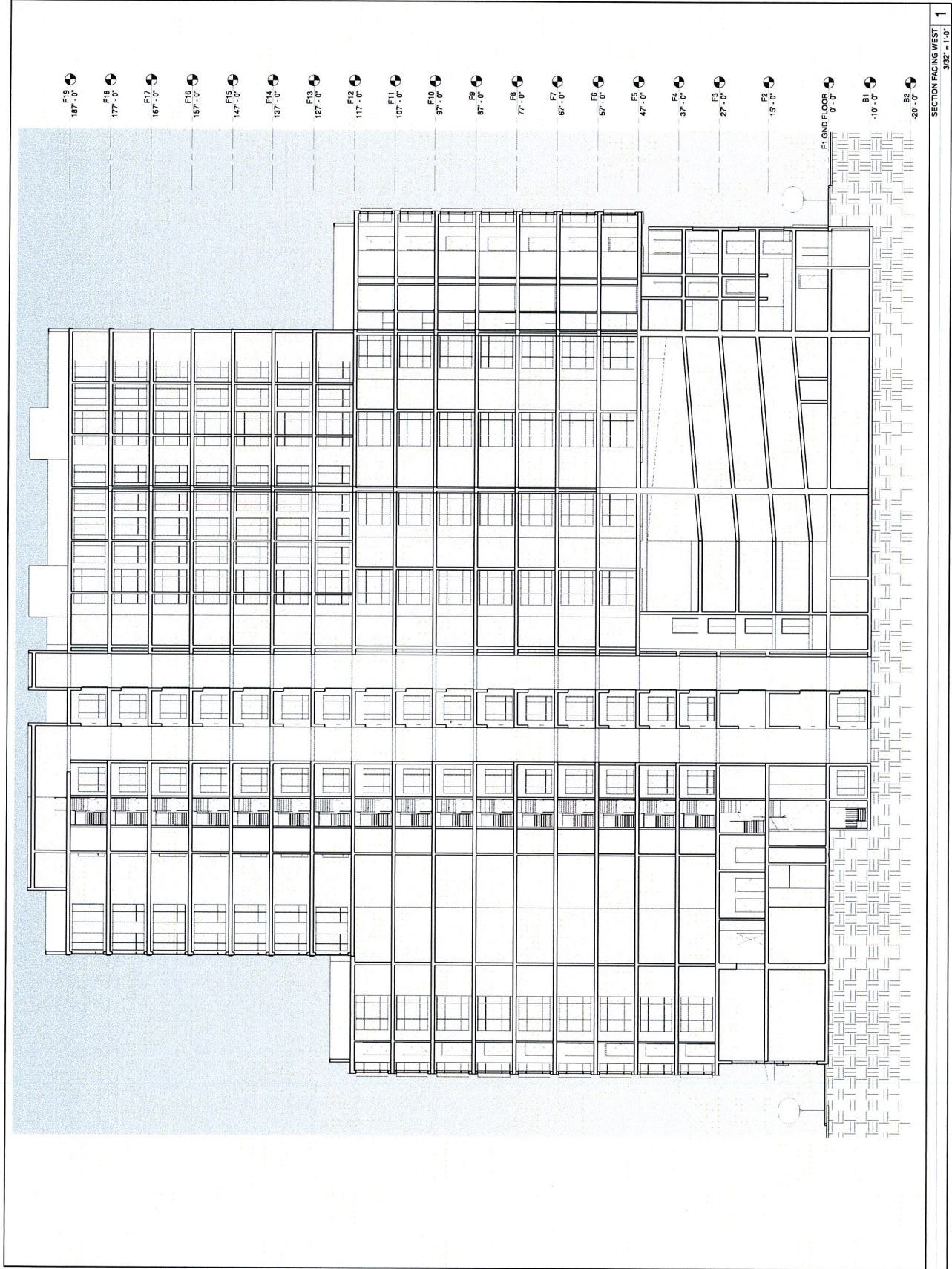

SECTION FACING WEST
3/02' = 1'-0"
1



STANTONARCHITECTURE.COM

WOLFF URBAN

OAKLAND
MARIOTT
AC/RI

1431 JEFFERSON STREET
OAKLAND, CA 94612



© 2014 STANTON ARCHITECTURE, ALL RIGHTS RESERVED

NO. DATE ISSUE
160831 DRC SUBMITTAL
161117 DRC REV RESUBMITTAL

DRAWING TITLE
NORTH ELEVATION - 15TH ST

STATUS

DRC RESUBMITTAL REV 161122

JOB NO. 15024
DRAWN BY Author
SHEET NO.

A501

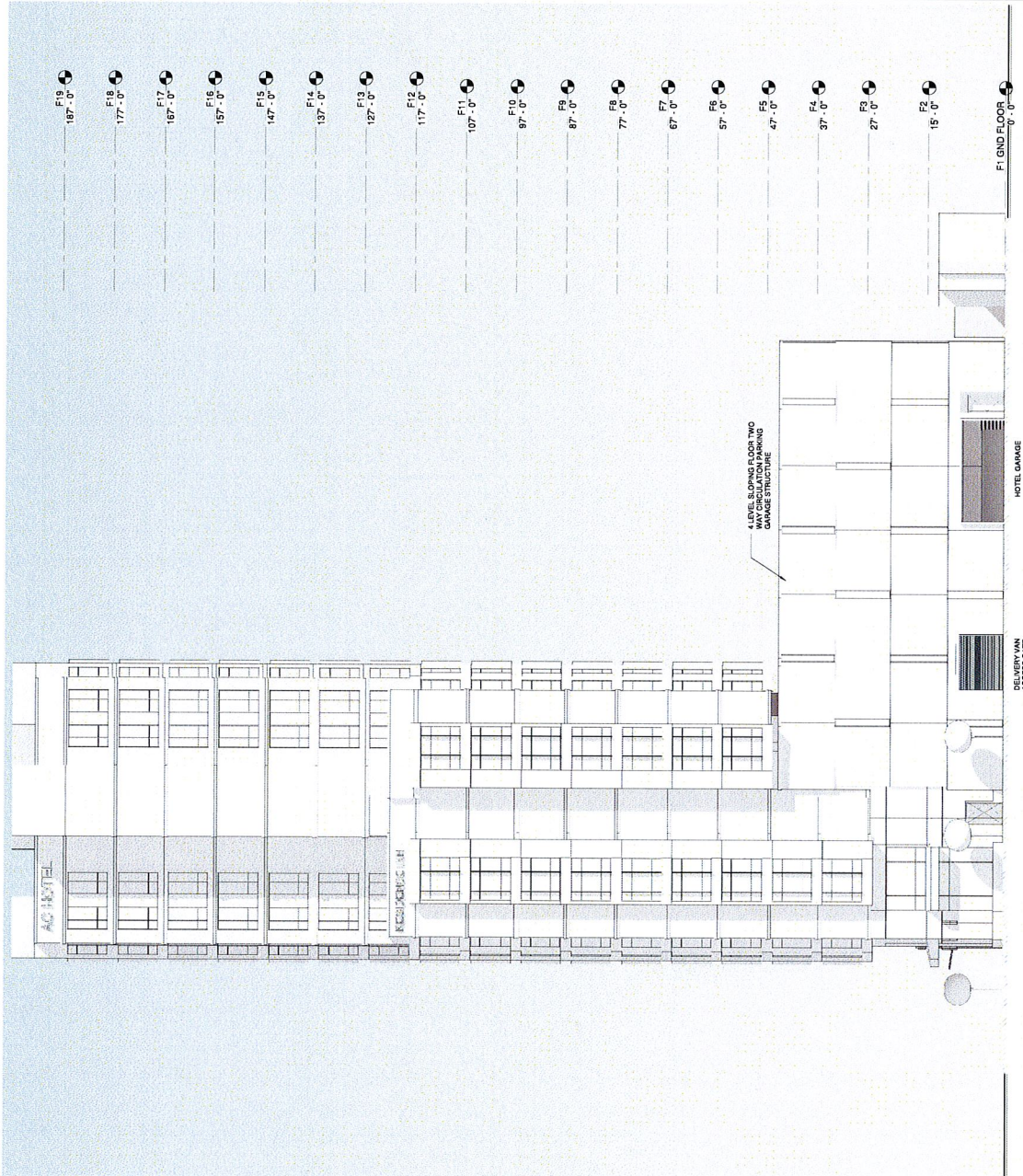

NORTH ELEVATION - 15TH ST
3/22" = 1'-0"
1



© 2011 STANTON ARCHITECTURE, INC. ALL RIGHTS RESERVED
NO. DATE ISSUE SUBMITTAL
181117 DRC REV RESUBMITTAL

DRAWING TITLE
EAST ELEVATION

STATUS

DRC RESUBMITTAL REV 181112

JOB NO. 15024
DRAWN BY Author
SHEET NO.

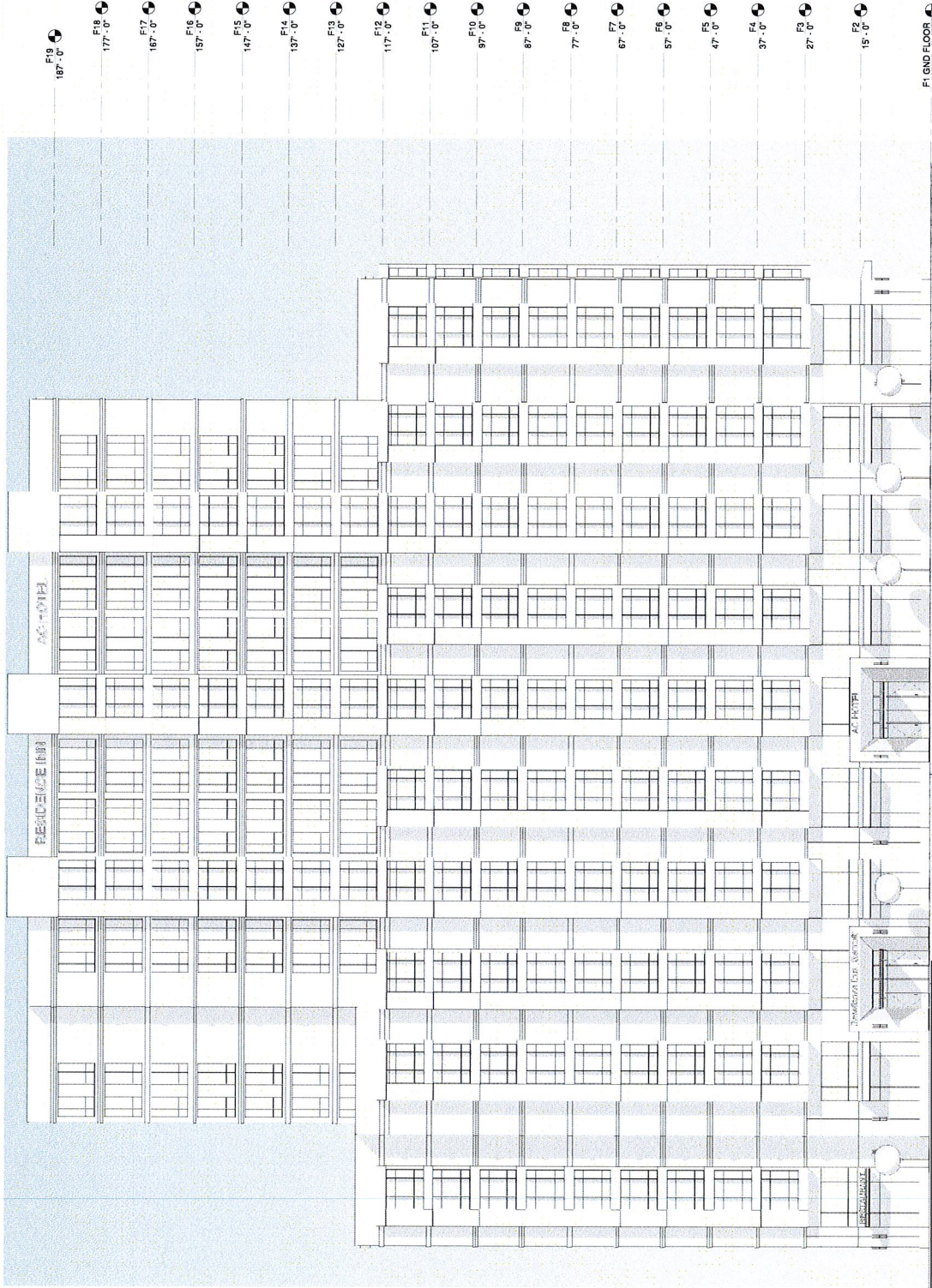

- F19 187'-0"
- F18 177'-0"
- F17 167'-0"
- F16 157'-0"
- F15 147'-0"
- F14 137'-0"
- F13 127'-0"
- F12 117'-0"
- F11 107'-0"
- F10 97'-0"
- F9 87'-0"
- F8 77'-0"
- F7 67'-0"
- F6 57'-0"
- F5 47'-0"
- F4 37'-0"
- F3 27'-0"
- F2 15'-0"
- F1 GND FLOOR 0'-0"



STANTONARCHITECTURE.COM

WOLFF URBAN

**OAKLAND
MARRIOTT
AC/RI**

1431 JEFFERSON STREET
OAKLAND, CA 94612



© 2016 STANTON ARCHITECTURE. ALL RIGHTS RESERVED.
NO. DATE ISSUE
16081 DRC SUBMITTAL
16117 DRC REV SUBMITTAL

DRAWING TITLE
SOUTH ELEVATION

STATUS

DRC RESUBMITTAL REV 161122

JOB NO. 15624
DRAWN BY Author
SHEET NO.

A503

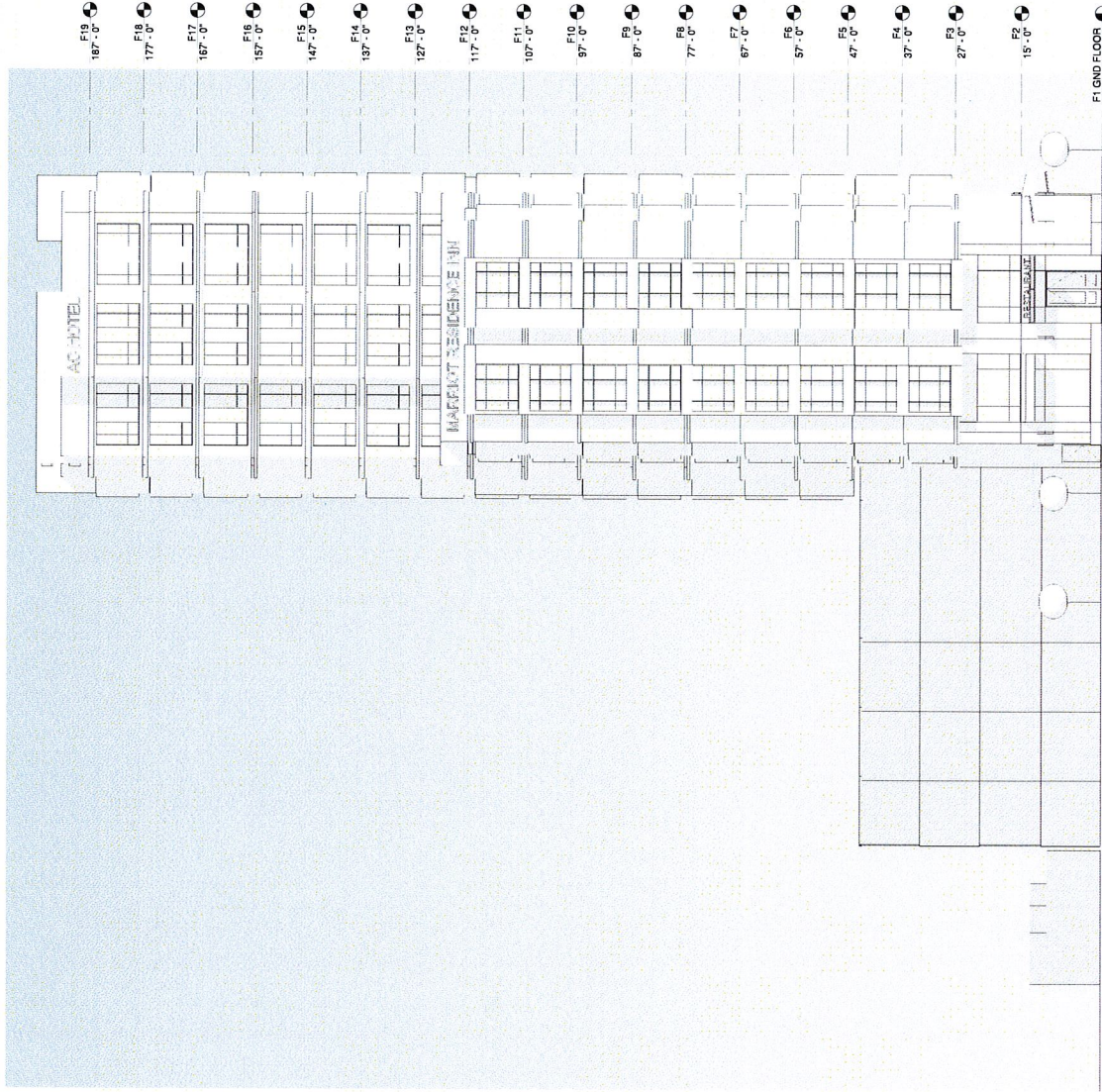

SOUTH ELEVATION 1
3/22" = 1'-0"



STANTONARCHITECTURE.COM

WOLFF URBAN

OAKLAND MARRIOTT AC/RI

1431 JEFFERSON STREET
OAKLAND, CA 94612



© 2018 STANTON ARCHITECTURE. ALL RIGHTS RESERVED

NO. DATE ISSUE
160831 DRC SUBMITTAL
161117 DRC REV RESUBMITTAL

DRAWING TITLE
WEST ELEVATION

STATUS

DRC RESUBMITTAL REV 161122

JOB NO. 15024
DRAWN BY: ADP/PT
SHEET NO.

A504

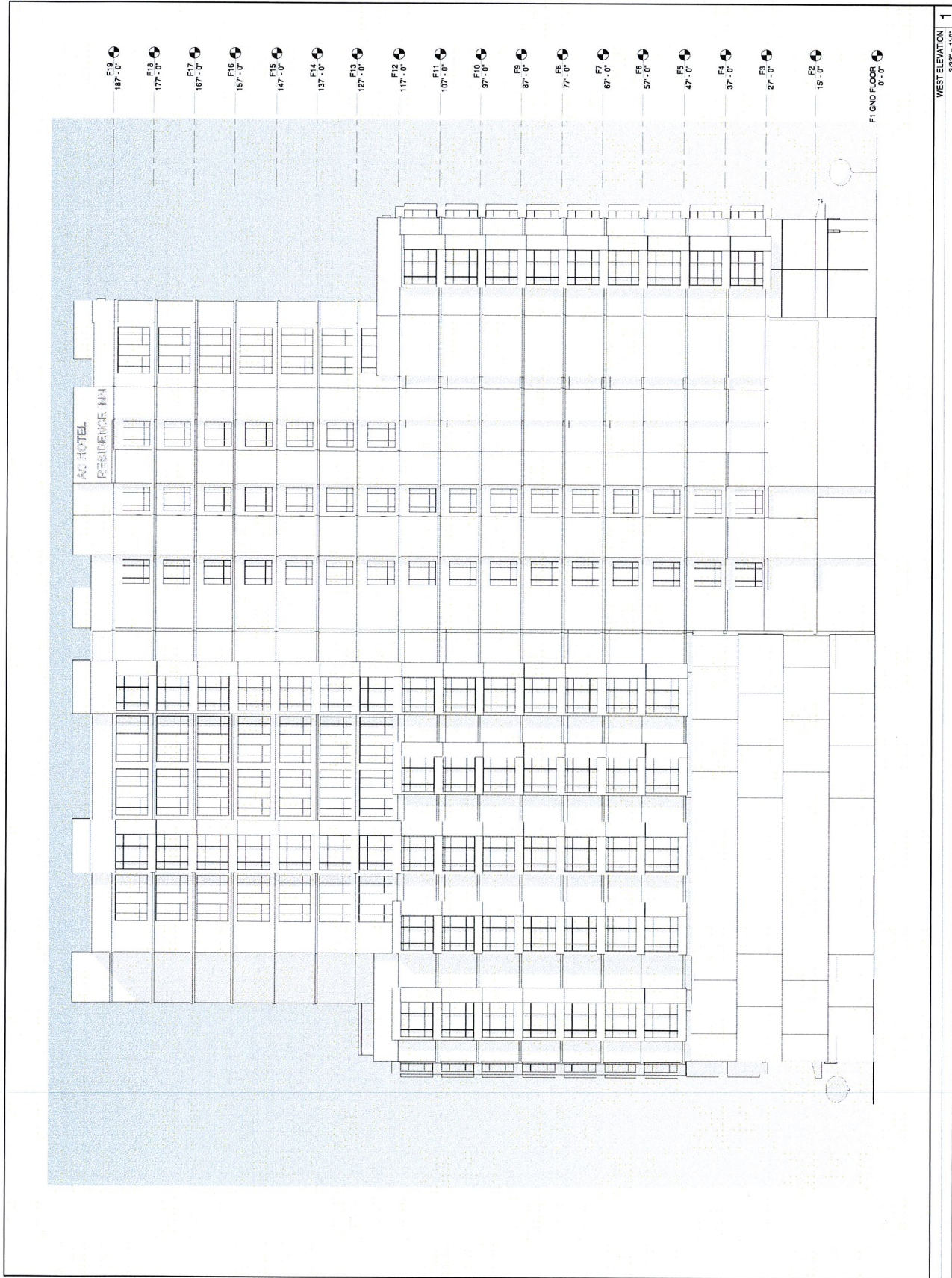

WOLFF URBAN

OAKLAND
MARRIOTT
AC/RI

1431 JEFFERSON STREET
OAKLAND, CA 94612



© 2013 STANTON ARCHITECTURE. ALL RIGHTS RESERVED.
NO. DATE ISSUE
180831 DRC SUBMITTAL
181117 DRC REV RESUBMITTAL

DRAWING TITLE
MATERIAL AND COLOR BOARD
STATUS

DRC RESUBMITTAL REV 181122

JOB NO. 15424
JOB NO. 15424
DRAWN BY: Author
CHECKED BY:
SHEET NO.

A601



F: HORIZONTAL
BLACK ALUMINUM
BAND AT SLAB
EDGE

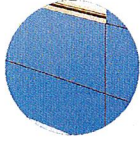

G: VERTICAL
BLUE KYNAR
METAL PANELS

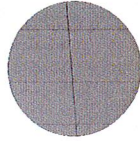

H:
MANUFACTURED
STONE PANELS
EQUITONE
TECTIVA



I: DARK GREY
STONE
BULKHEAD

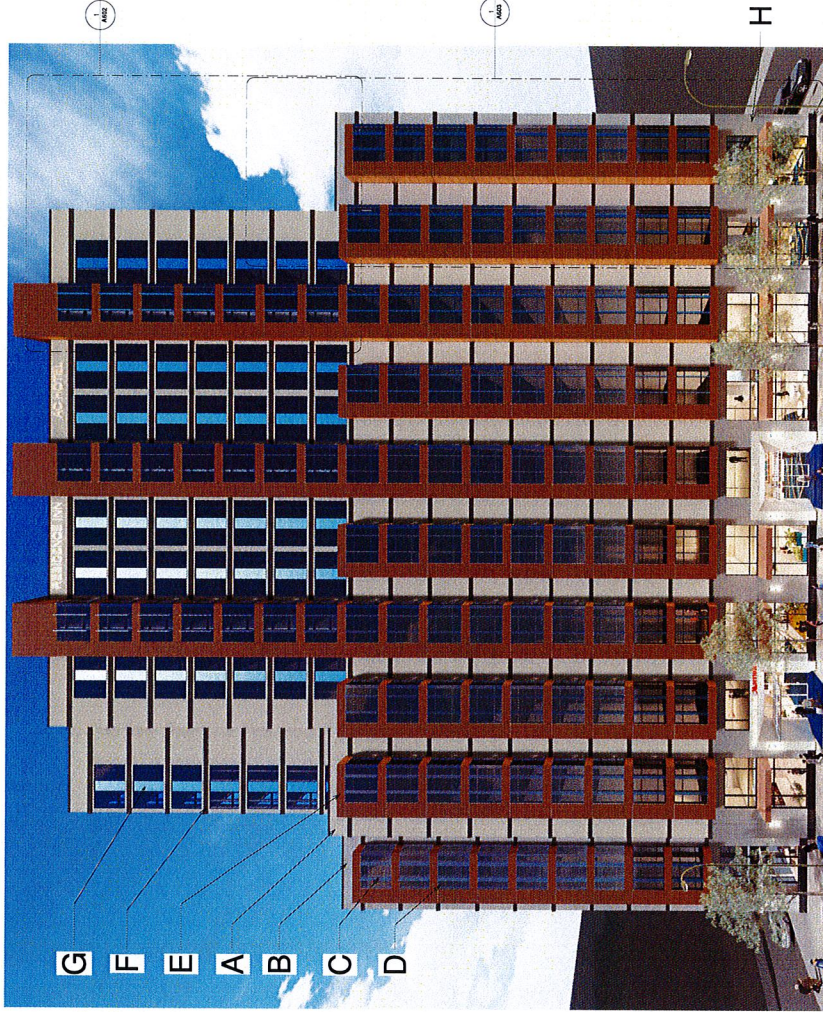

E: PRODEMA
PANELING

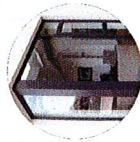

D: BLACK ALUMINUM
WINDOW



C: BLUE GLASS
FINS AT WINDOWS

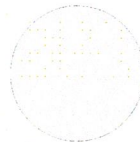

B: LIGHT PLASTER



A: LIGHT GRAY PLASTER



© 2011 STANTON ARCHITECTURE. ALL RIGHTS RESERVED.
NO. DATE ISSUE
16887 DRC SUBMITTAL
16117 DRC REV RESUBMITTAL

DRAWING TITLE
MATERIAL AND COLOR BOARD

STATUS

DRC RESUBMITTAL REV 161122

JOB NO. 15624
DRAWN BY Author
SHEET NO.

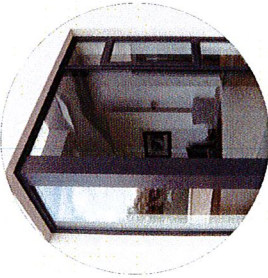

D: BLACK ALUMINUM WINDOW



C: BLUE GLASS FINS AT WINDOWS

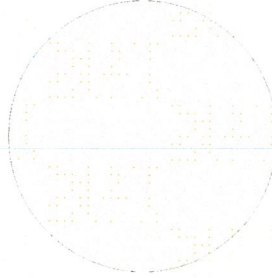

B: LIGHT PLASTER

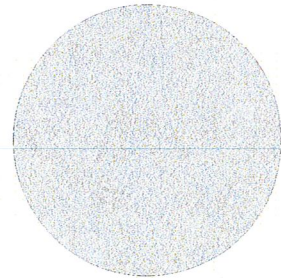

A: LIGHT GRAY PLASTER



WOLFF URBAN

OAKLAND
MARRIOTT
AC/RI

1431 JEFFERSON STREET
OAKLAND, CA 94612



© 2010 STANTON ARCHITECTURE. ALL RIGHTS RESERVED.
NO. DATE ISSUE
168831 DRC SUBMITTAL
161117 DRC REV RESUBMITTAL

DRAWING TITLE
MATERIAL AND COLOR BOARD

STATUS

DRC RESUBMITTAL REV 161122

JOB NO. 15264
DRAWN BY Author
SHEET NO.

A603

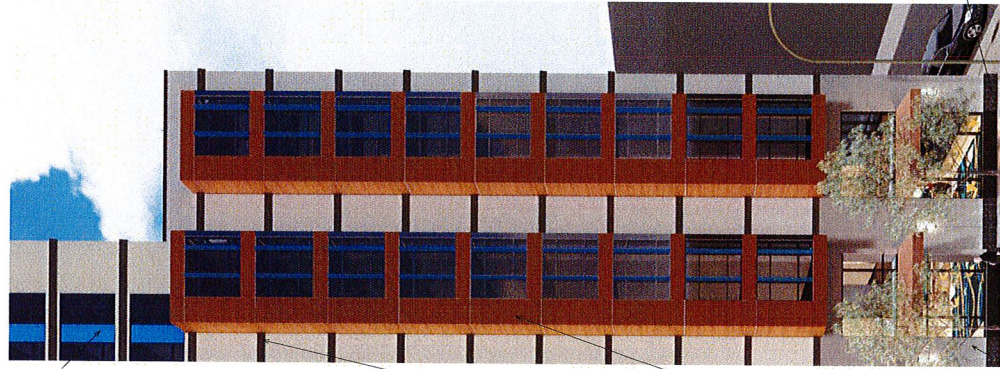

G: VERTICAL
BLUE KYNAR
METAL PANELS

F: HORIZONTAL
CHANNEL BAND AT
SLAB EDGE

E: PRODEMA
PANELING

H: MANUFACTURED
STONE PANELS
EQUITONE TECTIVA

I: DARK GREY
STONE BULKHEAD



**Oakland City Planning Commission
Design Review Committee**

STAFF REPORT

Case File Number: ZP160026

October 26, 2016

Project Location / Assessor's Parcel Numbers:	1431 Jefferson Street 003 007101801 & 003 007101900
Proposal:	To construct an 18-story, 276 room hotel with ground-floor retail and a four-level parking garage above grade.
Applicant/ Phone Number:	Michael Stanton Architecture / (415) 865-9600
Property Owner:	Karan Suri
Case File Number:	ZP160026
Planning Permits Required:	Regular Design Review for new construction.
General & Estuary Plan:	Central Business District
Zoning Districts:	CBD-P, CBD-X
Environmental Determination:	Environmental analysis under review
Property Historic Status:	Non-Historic Property
Service Delivery District:	Metro
City Council District:	3
Action to be Taken:	Conduct design review, make recommendations to applicant & staff
For Further Information:	Contact Case Planner, Mike Rivera at (510) 238-6417 , or by email at mrivera@oaklandnet.com

PROJECT SUMMARY

The proposed development is for the new construction of an 18-story, 276 room hotel with ground-floor retail. The property is in the Central Business District and located at the corner of Jefferson Street and 14th and 15th Streets in Downtown. Currently, the development site contains an auto-fee parking lot and a one-story commercial building that will be replaced by the proposed hotel. The design review application is presented to the Design Review Committee for comments and direction, based on the City's General Plan Polices and Design Review Guidelines that are applicable for this application. Eventually, the proposal will require final review and determination by the Planning Commission on a future public hearing date.

ATTACHMENT B

CITY OF OAKLAND PLANNING COMMISSION

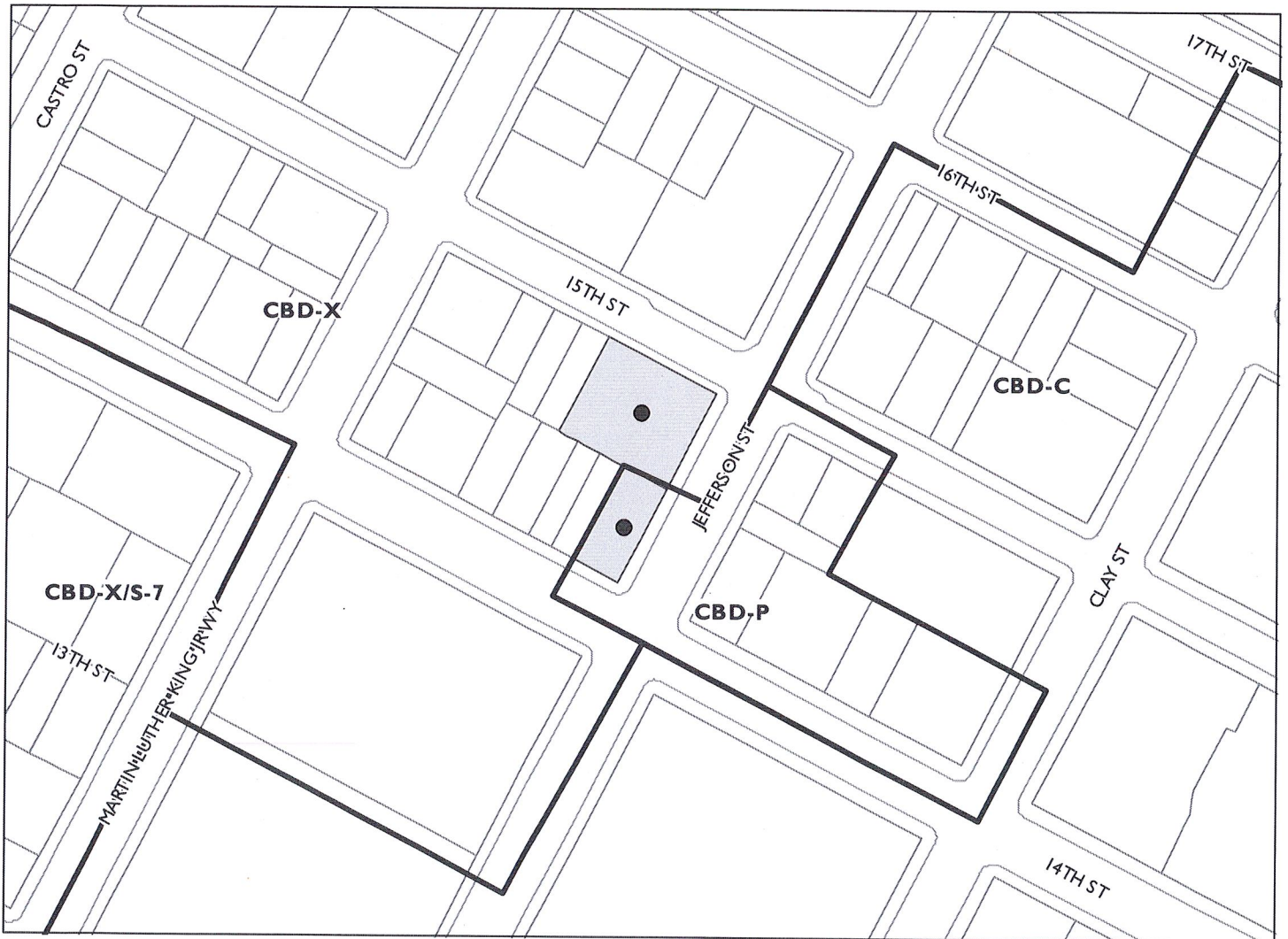

0 100 200 400 600 800 Feet



Case File: ZP160026
Applicant: Michael Stanton
Address: 1431 Jefferson Street
Zone: CBD-P, CBD-X

SITE DESCRIPTION

The development site is located to the northwest of Downtown on a 17,637 square foot (0.40 acres) property, which is occupied by an auto-fee parking lot and a convenience market. The property is west of Jefferson Street, between 14th and 15 Streets and is surrounded by commercial, civic and residential facilities. The surrounding properties are a combination of high-density residential (to the north), administrative offices, restaurants/cafes, consumer services, and hotels (to the east), retail/cafes, high-density residential (to the south) and medium-density residential with commercial uses (to the west). The paved parking lot is partially surrounded by a chain-link fence to the south and west and provides parking for approximately 45 to 50 vehicles. The site also contains a valet parking booth with an attendant during business hour. The property has three curb cuts that provide vehicular access to the parking lot along Jefferson and 15th Streets. The property does not contain any other structures or significant landscaping other than two small trees, located along the rear of the property that will be removed.

PROJECT DESCRIPTION

The proposal is to construct an 18-story, 276 room hotel with a ground-floor retail area, a four-level parking garage and a partial underground level for hotel services area. The 203,317 square feet "Marriott AC Hotel & Residence Inn" will have an approximately 1,500 square feet of ground-floor retail area, located at the corner of Jefferson and 14th Streets. The hotel lobby, reception area, lounge and bar, breakfast room and offices will be located on the ground-floor. The main entries to the hotel will be on Jefferson Street. The four-level parking garage with its driveway entry on 15th Street will provide off-street parking for 95 parking stalls. Next to the ground-floor garage, the building will contain other utility rooms, a trash /delivery area and a transformer vault that will have access from 15th Street. The second-floor will contain other hotel amenities such as a fitness room, breakfast and bar area including a social lounge. The second-floor will also have a laundry area, housekeeping and employee offices. Between the 3rd and 18th floor, the hotel will provide a mix of rooms that range from studios, one-bedroom and two-bedrooms. Access to all of the floors will be through four-elevator bays and two separate stairways. Above the 12th floor, two separate roof gardens are proposed on the north and south sides of the building that will manage stormwater filtration. Similarly, the project includes three separate landscaped stormwater treatment areas around the exterior of the building on Jefferson and 15th Streets.

GENERAL PLAN ANALYSIS

The project development is located in the Central Business District (CBD) classification where a mix of urban residential living and a wide range of business operations exist. The focus for Downtown should be high density and intensity activities that can take advantage of the existing transportation infrastructure and communication network. The intent of the CBD is to encourage, support, and enhance Downtown areas as a high density mixed-use urban center of regional importance and a hub for business, communications, office, government, high technology, retail, entertainment and transportation. The desired character and uses in the CBD include a mix of large-scale offices, commercial, urban high-rise

residential, cultural, educational, arts, services, community facilities and visitor uses. The CBD classification also sets the goals and vision to enhance the identity of Downtown and its distinctive districts by setting policies that are related to specific project developments. The following are the General Plan Policies applicable to the project proposal and the project development should be consistent when a final determination is made by the Planning Commission:

Policy D1.1: The defining characteristics that make Downtown unique includes its strong core area; proximity to destinations such as the Jack London waterfront, Lake Merritt, historic areas, cultural, arts, housing stock and entertainment activities should be enhanced and used to strengthen the Downtown as a local and regional asset.

Policy D2.1: Enhance the visual quality of Downtown by encouraging new, high quality design development. New development should be visually interesting, harmonize with its surroundings, respect and enhance important views in and of the Downtown, respect the character, history and pedestrian-orientation of the Downtown and contribute to an attractive skyline.

Policy D4.2: Providing a positive business climate that encourages attraction of new businesses in Downtown should be supported to promote Downtown's locational transportation systems and other amenities.

Policy D4.3: Attracting employment to Downtown to economic sectors that promote employment, are likely to grow or will diversify the economic base should be attracted to the Downtown.

Policy D5.1: Encouraging 24-hour activities and amenities that encourage pedestrian traffic and enhance safety during the work week, evenings and weekends should be promoted in Downtown.

Policy D6.1: Development of vacant lots or replacement of surface parking lots should be encouraged throughout Downtown to eliminate blight caused by underutilized properties.

Policy N1.1: Providing for healthy, vital, and accessible commercial areas that help meet local consumer needs. Concentrating commercial development in neighborhoods that are economically viable and provide opportunities for smaller scale retail.

Policy N1.7: Providing and locating hotels in Downtown, Waterfront, Oakland airport and along I-880 corridor should be encouraged.

ZONING ANALYSIS

The development site is located in the Central Business District Mixed Commercial (CBD-X) and Pedestrian Retail (CBD-P) Zone. The purpose of the CBD-X zone is to designate areas of the Central Business District appropriate for a wide range of upper-story and ground-level residential, commercial and compatible light industrial activity. The purpose of the CBD-P zone is to create, maintain, and enhance areas of the Central Business District for ground-level, pedestrian-oriented, active storefront uses, and for upper stories to be available for a wide range of office and residential uses. The development

proposal is located in Downtown where high density and intensity uses are essential and vital to the success of the existing commercial area and contribute to the support of local and regional transportation infrastructure and communication networks.

The hotel development is a conditionally permitted use because the property is located in the CBD-X and CBD-P Zones. Based on design plans submitted, the development requires at least three Planning permits, a Major Conditional Use Permit for new buildings that have a floor area over 200,000 square feet, a Minor Conditional Use Permit for transient habitation activity and Regular Design Review for new construction.

The table below provides a summary of the development standards applicable for the proposal.

Development Standards	Requirements	Proposed	Comments
Minimum Lot Area: Minimum Lot Width Mean: Minimum Frontage:	4,000 sq. ft. 25 ft. 25 ft.	17,637 sq. ft. 50 ft. / 120 ft. 50 ft./120 ft./206 ft.	Meets Plan
Minimum Front Setback: Maximum Front & Street Side Setbacks for the First Story: Maximum Front & Street Side Setbacks for the Second and Third Stories or 35 ft. whatever is lower: Minimum Interior Side: Minimum Rear:	0 ft. 5 ft. /10 ft. 5 ft. 0 ft. 0 ft.	0 ft. 3 ft. / 6 ft. 3 ft. / 0 ft. 0 ft. 0 ft.	Meets Plan
Maximum Floor Area:	14.0	12.0	Meets Plan
Maximum Height- Building Base: Maximum Building Height: Minimum Building Height:	85 ft. 275 ft. 45 ft.	47 ft. 187 ft. 47 ft.	Meets Plan
* Off-Street Parking-Hotel * Commercial Loading Berth-Hotel:	138 spaces 2 space	95 spaces 0 spaces	Does Not Meet Plan

* As proposed, the application does not meet the development standards. However, the new parking regulations that take effect November 3, 2016 will have different requirements. That is, there is no minimum or a maximum number of parking spaces required for the hotel, but two off-street commercial loading berths will still be required in the Central Business District.

In addition to the required zoning development standards that need to be met for this application, the proposal is subject to the general criteria for Design Review where the applicable Findings need to be made prior to a final decision by the City. Staff has listed the Findings for Regular Design Review Criteria as follow:

REGULAR DESIGN REVIEW CRITERIAFor Nonresidential Facilities.

1. That the proposal will help achieve or maintain a group of facilities which are well related to one another and which, when taken together, will result in a well composed design, with consideration given to site, landscape, bulk, height, arrangement, texture, materials, colors, and appurtenances; the relation of these factors to other facilities in the vicinity; and the relation of the proposal to the total setting as seen from key points in the surrounding area. Only elements of design which have some significant relationship to outside appearance shall be considered, except as otherwise provided in Section 17.136.060.
2. That the proposed design will be of a quality and character which harmonizes with, and serves to protect the value of, private and public investments in the area.
3. That the proposed design conforms in all significant respects with the Oakland General Plan and with any applicable design review guidelines or criteria, district plan, or development control map which have been adopted by the Planning Commission or City Council.

DESIGN STANDARDS APPLYING TO ALL ZONES

The following regulations apply to all of the zones in the Central Business District (CBD)

1. ENTRANCE. Newly constructed principal buildings shall have at least one prominent pedestrian entrance facing the principal street. Entrances at building corners facing the principal street may be used to satisfy this requirement. Building entrances include doors to one or more shops, businesses, lobbies, or living units. Entrances shall be made prominent through some combination of projecting or recessing the door area, change in material, an awning above a door, additional detailing, stairs leading to the door, and/or other features. The entrance for Nonresidential Facilities shall be at grade.

The proposal does not meet this standard because the ground-floor retail lacks direct entry access from the Jefferson Street and design elements to define a distinct and prominent feature.

2. GROUND-FLOOR TREATMENT. All ground-floor building materials shall be durable, of high quality, and display a sense of permanence. Such materials include, but are not limited to stone, tile, brick, metal panel systems, glass, and/or other similar materials. Further, the ground level of a newly constructed building shall be designed to enhance the visual experience for pedestrians and distinguish it from upper stories. This is achieved by designing a building base that is distinct from the rest of the building through the use of some combination of change of material, enhanced detailing, lighting fixtures, cornices, awnings, canopies, and/or other elements. For buildings with nonresidential ground floor space, visual interest shall also be achieved through modulating the ground floor into a regular cadence of storefront sized windows and entrances.

The proposal meets this standard because the design includes grey stone siding on the exterior of the 1st and 2nd floors of the building. Staff, however, recommends that the lower dark color bulkhead in front of the building should extend along the exterior wall of the hotel business

center, office and reception rooms. In addition, staff recommends further development should be made to improve the north side of the exterior building facade on 15th Street.

3. ACTIVE SPACE REQUIREMENT. For newly-constructed principal buildings, parking spaces, locker areas, mechanical rooms, and other non-active spaces shall not be located within thirty (30) feet from the front of the ground floor of the principal building except for incidental entrances to such activities elsewhere in the building. Driveways, garage entrances, or other access to parking and loading facilities may be located on the ground floor of this area as regulated by Subsection (B4).

The proposal meets this standard as the non-active spaces is not located within 30 feet from the front of the ground-floor of the main building.

4. PARKING AND LOADING LOCATION. For newly constructed principal buildings, access to parking and loading facilities through driveways, garage doors, or other means shall not be from the principal street when alternative access is feasible from another location such as a secondary frontage or an alley. Open parking areas shall not be located between the sidewalk and a principal building.

The proposal meets this standard because access to off-street parking will be from a secondary street frontage. However, staff recommends that the proposed design includes a commercial loading area within the building envelope and on the secondary street frontage on 15th Street.

5. MASSING. The mass of newly-constructed principal buildings shall be broken up into smaller forms to reduce the scale and enhance the visual interest of the streetscape. The massing requirements contained in this note shall be applied on all visible facades and achieved through some coordinated combination of changes in plane, building articulation, varied materials, contrasting window patterns and treatments, varying roof heights, separating upper-story floor area into two or more towers, contrasting colors, a distinct base, middle, and top, or other methods.

The proposal does not meet this standard. See further staff comments under Key Issues in this staff report.

6. UPPER STORY WINDOWS. An ample placement of windows above the ground floor is required at all street-fronting facades. To create visual interest, the placement and style of windows shall contribute to a coherent and appealing composition on the facade. Less window space is only permitted in exceptional cases if it contributes to a specific objective of the visual style and aesthetic effect of the building. Whenever possible, windows should be on all sides of a tower.

The proposal meets this standard as the project provides upper story windows on all street-fronting facades. Staff recommends the applicant further explore the installation of other type of window alternatives along the north side of the building to create visual interest. This includes the installation of windows, if feasible, along the west side of the 18-story high-rise building.

7. BUILDING TERMINUS. The top of each newly-constructed principal building shall include an element that provides a distinct visual terminus. The visual terminus shall be integrated into the design concept of the building. Examples include, but are not limited to, curvilinear or stepped forms that soften the truncated tops of buildings, cornices, and other architectural forms. These rooftop elements shall be sized, shaped, and sited to screen all rooftop mechanical equipment from view.

The proposal does not meet this standard. See further staff comments under Key Issues included in this staff report.

8. UTILITY STORAGE. For newly-constructed buildings, areas housing trash, storage, or other utility services shall be located in the garage or be otherwise completely concealed from view of the public right-of-way. Backflow prevention devices shall be located in a building alcove, landscaped area, or utility room within the building, outside of the public right-of-way, and completely screened from view from the public right-of-way unless required otherwise by a department of the City.

The proposal does meet this standard based on design plans received to date.

KEY ISSUES

Building Design: The footprint of the building covers the entire property, except for some sections of the building to the southwest, southeast and northeast of the property where the building is set back from the property line to allow window separation from the property line and landscaping for ground stormwater treatment. The project design breaks-up the building mass by placing the envelope of the 18-story high-rise to the east and the four-story low-rise to the west of the property. Along the east and west sides of the building and above the 11-story, the building steps back approximately three feet between the 12th and 18th floors to provide different wall planes and break down the visual mass of the building. Similarly, along the north and south sides of the high-rise starting on the 12th floor, the building is also step back 26 feet from 14th and 15th Streets to create roof top gardens for stormwater treatment. While the low-rise, four-story building (parking garage) provides a height transition that scales with the neighboring building to the west, the design of the high-rise contains architectural details to relate to the context in the area.

The project design utilizes different patterns of bay windows, wall planes and horizontal channel band features to provide architectural elements that tie into the urban context of the surrounding properties. To enhance building composition and style, the project design uses at least four different exterior building materials such as wood plank, stone and plaster siding, vertical metal panels and dark aluminum framing for the windows and storefront including vertical blue glass fins on the windows. The building storefront contains double-story clear glazing, recessed entry door and narrow awnings to provide an attractive setting thus providing a visual connection to the street. Staff believes that the proposal is compatible and transitions with the context of the surrounding properties in the Central Business District. Staff, however, have some reservations and believes that these need to be considered and further evaluated in order to meet the City's design review guidelines, so the following are recommended:

- Break down the east and west building facades to create design variety and smaller volumes.
- Provide different roof planes to create design variation and interest.
- Include strong horizontal design features along the base, middle and top of the building.
- Consider reducing the number of off-street parking spaces as parking regulations have changed.
- Continue to develop and articulate the "blank" building wall located to the west side of the high-rise and to the north side of the low-rise building.
- Consider using other weather-resistant materials to replace the wood plank siding.

- Include a separate entry door from Jefferson Street to directly connect to the proposed retail store.
- Include a commercial loading berth within the property, and a valet parking area.
- Provide details for the storefront, window, entries and garage doors, awnings, landscaping, street trees, exterior lighting, signage, etc.
- Show location and details of all screened utility meter, HVAC equipment, etc.

RECOMMENDATION

Staff recommends that the Design Review Committee consider staff comments and provide further comments and direction to the applicant and staff.

Prepared by:

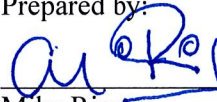

Mike Rivera
Planner II, Major Projects
Bureau of Planning

Approved for forwarding to the
Design Review Committee:

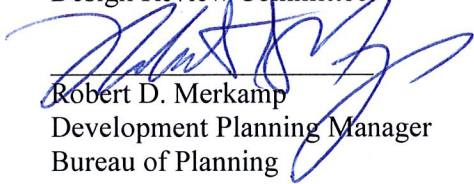

Robert D. Merkamp
Development Planning Manager
Bureau of Planning

ATTACHMENT

- A. Project Design Plans, submitted September 20, 2016

PROPOSED OAKLAND MARRIOTT AC HOTEL & RESIDENCE INN
 1431 JEFFERSON STREET
 OAKLAND, CA 94612



PROPOSED PROJECT

SA

STANTONARCHITECTURE.COM

WOLFF URBAN

OAKLAND
 MARRIOTT
 AC/RI

1431 JEFFERSON STREET
 OAKLAND, CA 94612

PROJECT SUMMARY

PROPOSED 18 STORY + PARTIAL BASEMENT HOTEL WITH 276 GUEST ROOMS.

APPLICABLE BUILDING CODES

1. PARCEL ADDRESS: BLOCK 296 • LOT 5 • 19 1431 JEFFERSON STREET OAKLAND, CA 94612
 ADDRESS: 1431 JEFFERSON ST OAKLAND, CA 94612
 LOT SIZE: LOT 16, 17, 18, 125'x79', 128,97' (12,446 SF)
 LOT 19, 20, 21, 102'x79', 102,97' (6,167 SF)
2. ZONING: CENTRAL BUSINESS DISTRICT
 CODE: C-2
 ALLOWABLE SF: 248,918 SF
 OFFICE: 27,977 SF
 PROPOSED OFF STREET PARKING SPOTS: 95
3. OCCUPANCY: RETAIL - PARKING LOT
 BUILDING USE: HOTEL, RETAIL, PARKING GARAGE
4. TYPE OF CONSTRUCTION: FULLY SPRINKLERED

LIST OF PROFESSIONALS

ARCHITECT
 STANTON ARCHITECTURE
 1401 MONTGOMERY STREET
 SAN FRANCISCO, CA 94107
 MICHAEL STANTON, PIA, LEED AP
 1 415 865 5260
 M.STANTON@STANTONARCHITECTURE.COM

SHEET INDEX

- SHEET INDEX
- A000 COVER SHEET
 - A001 ALTA SURVEY 1
 - A002 ASSESSORS PARCEL MAP
 - A003 SITE PHOTOGRAPHS
 - A004 REFINEMENTS
 - A005 FINANCIAL CALCULATIONS
 - A006 SITE PLAN - PLAN
 - A007 FINANCIAL CALCULATIONS
 - A008 BASEMENT FLOOR PLAN
 - A009 LEVEL PLAN - GROUND FLOOR
 - A010 TYPICAL FLOOR PLAN LV 2-4
 - A011 TYPICAL FLOOR PLAN LV 5-11
 - A012 SECTION PAGING NORTH
 - A013 SECTION PAGING SOUTH
 - A014 NORTH ELEVATION - 15TH ST
 - A015 EAST ELEVATION
 - A016 WEST ELEVATION
 - A017 MATERIAL AND COLOR BOARD

VICINITY MAP

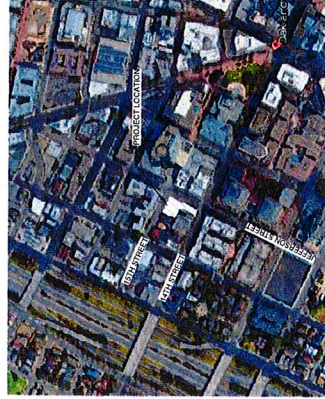

ATTACHMENT A



© 2016 STANTON ARCHITECTURE - ALL RIGHTS RESERVED

NO. DATE ISSUE

DRAWING TITLE
 COVER SHEET

STATUS
 DPC SUBMITTAL AUG 31, 2016

JOB NO. 15024
 DRAWN BY EG SC
 SHEET NO.

A000



DATE: 08/31/2016

ISSUE: 1

DRAWING TITLE
ALTA SURVEY 1

STATUS
DRC SUBMITTAL AUG 31, 2016

JOB NO. 15024
DRAWN BY: AUTHOR
SHEET NO.

A001

LEA & BRAZE ENGINEERING, INC.
1431 JEFFERSON STREET, OAKLAND, CALIFORNIA 94612
TEL: (415) 764-1111 FAX: (415) 764-1112
WWW.LEAENGINEERING.COM

1431 JEFFERSON STREET
OAKLAND, CALIFORNIA
ALTA/NSPS LAND
TITLE SURVEY

OPTIONAL SURVEY RESPONSIBILITIES AND EXCEPTIONS

1. THE SURVEYOR HAS CONDUCTED A VISUAL INSPECTION OF THE PROPERTY AND HAS FOUND NO EVIDENCE OF ANY UNRECORDED EASEMENTS OR INTERESTS THAT WOULD AFFECT THE SURVEY.
2. THE SURVEYOR HAS CONDUCTED A VISUAL INSPECTION OF THE PROPERTY AND HAS FOUND NO EVIDENCE OF ANY UNRECORDED EASEMENTS OR INTERESTS THAT WOULD AFFECT THE SURVEY.
3. THE SURVEYOR HAS CONDUCTED A VISUAL INSPECTION OF THE PROPERTY AND HAS FOUND NO EVIDENCE OF ANY UNRECORDED EASEMENTS OR INTERESTS THAT WOULD AFFECT THE SURVEY.
4. THE SURVEYOR HAS CONDUCTED A VISUAL INSPECTION OF THE PROPERTY AND HAS FOUND NO EVIDENCE OF ANY UNRECORDED EASEMENTS OR INTERESTS THAT WOULD AFFECT THE SURVEY.
5. THE SURVEYOR HAS CONDUCTED A VISUAL INSPECTION OF THE PROPERTY AND HAS FOUND NO EVIDENCE OF ANY UNRECORDED EASEMENTS OR INTERESTS THAT WOULD AFFECT THE SURVEY.
6. THE SURVEYOR HAS CONDUCTED A VISUAL INSPECTION OF THE PROPERTY AND HAS FOUND NO EVIDENCE OF ANY UNRECORDED EASEMENTS OR INTERESTS THAT WOULD AFFECT THE SURVEY.
7. THE SURVEYOR HAS CONDUCTED A VISUAL INSPECTION OF THE PROPERTY AND HAS FOUND NO EVIDENCE OF ANY UNRECORDED EASEMENTS OR INTERESTS THAT WOULD AFFECT THE SURVEY.
8. THE SURVEYOR HAS CONDUCTED A VISUAL INSPECTION OF THE PROPERTY AND HAS FOUND NO EVIDENCE OF ANY UNRECORDED EASEMENTS OR INTERESTS THAT WOULD AFFECT THE SURVEY.
9. THE SURVEYOR HAS CONDUCTED A VISUAL INSPECTION OF THE PROPERTY AND HAS FOUND NO EVIDENCE OF ANY UNRECORDED EASEMENTS OR INTERESTS THAT WOULD AFFECT THE SURVEY.
10. THE SURVEYOR HAS CONDUCTED A VISUAL INSPECTION OF THE PROPERTY AND HAS FOUND NO EVIDENCE OF ANY UNRECORDED EASEMENTS OR INTERESTS THAT WOULD AFFECT THE SURVEY.
11. THE SURVEYOR HAS CONDUCTED A VISUAL INSPECTION OF THE PROPERTY AND HAS FOUND NO EVIDENCE OF ANY UNRECORDED EASEMENTS OR INTERESTS THAT WOULD AFFECT THE SURVEY.
12. THE SURVEYOR HAS CONDUCTED A VISUAL INSPECTION OF THE PROPERTY AND HAS FOUND NO EVIDENCE OF ANY UNRECORDED EASEMENTS OR INTERESTS THAT WOULD AFFECT THE SURVEY.
13. THE SURVEYOR HAS CONDUCTED A VISUAL INSPECTION OF THE PROPERTY AND HAS FOUND NO EVIDENCE OF ANY UNRECORDED EASEMENTS OR INTERESTS THAT WOULD AFFECT THE SURVEY.
14. THE SURVEYOR HAS CONDUCTED A VISUAL INSPECTION OF THE PROPERTY AND HAS FOUND NO EVIDENCE OF ANY UNRECORDED EASEMENTS OR INTERESTS THAT WOULD AFFECT THE SURVEY.

EXCEPTIONS

1. THE SURVEYOR HAS CONDUCTED A VISUAL INSPECTION OF THE PROPERTY AND HAS FOUND NO EVIDENCE OF ANY UNRECORDED EASEMENTS OR INTERESTS THAT WOULD AFFECT THE SURVEY.
2. THE SURVEYOR HAS CONDUCTED A VISUAL INSPECTION OF THE PROPERTY AND HAS FOUND NO EVIDENCE OF ANY UNRECORDED EASEMENTS OR INTERESTS THAT WOULD AFFECT THE SURVEY.
3. THE SURVEYOR HAS CONDUCTED A VISUAL INSPECTION OF THE PROPERTY AND HAS FOUND NO EVIDENCE OF ANY UNRECORDED EASEMENTS OR INTERESTS THAT WOULD AFFECT THE SURVEY.
4. THE SURVEYOR HAS CONDUCTED A VISUAL INSPECTION OF THE PROPERTY AND HAS FOUND NO EVIDENCE OF ANY UNRECORDED EASEMENTS OR INTERESTS THAT WOULD AFFECT THE SURVEY.
5. THE SURVEYOR HAS CONDUCTED A VISUAL INSPECTION OF THE PROPERTY AND HAS FOUND NO EVIDENCE OF ANY UNRECORDED EASEMENTS OR INTERESTS THAT WOULD AFFECT THE SURVEY.
6. THE SURVEYOR HAS CONDUCTED A VISUAL INSPECTION OF THE PROPERTY AND HAS FOUND NO EVIDENCE OF ANY UNRECORDED EASEMENTS OR INTERESTS THAT WOULD AFFECT THE SURVEY.
7. THE SURVEYOR HAS CONDUCTED A VISUAL INSPECTION OF THE PROPERTY AND HAS FOUND NO EVIDENCE OF ANY UNRECORDED EASEMENTS OR INTERESTS THAT WOULD AFFECT THE SURVEY.
8. THE SURVEYOR HAS CONDUCTED A VISUAL INSPECTION OF THE PROPERTY AND HAS FOUND NO EVIDENCE OF ANY UNRECORDED EASEMENTS OR INTERESTS THAT WOULD AFFECT THE SURVEY.
9. THE SURVEYOR HAS CONDUCTED A VISUAL INSPECTION OF THE PROPERTY AND HAS FOUND NO EVIDENCE OF ANY UNRECORDED EASEMENTS OR INTERESTS THAT WOULD AFFECT THE SURVEY.
10. THE SURVEYOR HAS CONDUCTED A VISUAL INSPECTION OF THE PROPERTY AND HAS FOUND NO EVIDENCE OF ANY UNRECORDED EASEMENTS OR INTERESTS THAT WOULD AFFECT THE SURVEY.
11. THE SURVEYOR HAS CONDUCTED A VISUAL INSPECTION OF THE PROPERTY AND HAS FOUND NO EVIDENCE OF ANY UNRECORDED EASEMENTS OR INTERESTS THAT WOULD AFFECT THE SURVEY.
12. THE SURVEYOR HAS CONDUCTED A VISUAL INSPECTION OF THE PROPERTY AND HAS FOUND NO EVIDENCE OF ANY UNRECORDED EASEMENTS OR INTERESTS THAT WOULD AFFECT THE SURVEY.
13. THE SURVEYOR HAS CONDUCTED A VISUAL INSPECTION OF THE PROPERTY AND HAS FOUND NO EVIDENCE OF ANY UNRECORDED EASEMENTS OR INTERESTS THAT WOULD AFFECT THE SURVEY.
14. THE SURVEYOR HAS CONDUCTED A VISUAL INSPECTION OF THE PROPERTY AND HAS FOUND NO EVIDENCE OF ANY UNRECORDED EASEMENTS OR INTERESTS THAT WOULD AFFECT THE SURVEY.

SURVEYOR'S NOTES

THIS SURVEY WAS MADE IN ACCORDANCE WITH THE PROVISIONS OF THE SURVEYING ACT AND THE RULES AND REGULATIONS OF THE BOARD OF SURVEYING AND MAPPING. THE SURVEYOR HAS CONDUCTED A VISUAL INSPECTION OF THE PROPERTY AND HAS FOUND NO EVIDENCE OF ANY UNRECORDED EASEMENTS OR INTERESTS THAT WOULD AFFECT THE SURVEY.

LEGAL DESCRIPTION

THE LAND REFERRED TO IN THIS COMMITMENT IS SITUATED IN THE CITY OF OAKLAND, CALIFORNIA, AND IS DESCRIBED AS FOLLOWS: A CERTAIN PORTION OF THE LAND DESCRIBED IN THE INSTRUMENT NO. 20151208 OF OFFICIAL RECORDS, RECORDS OF THE COUNTY OF ALAMEDA, CALIFORNIA.

SURVEYOR'S CERTIFICATE

I, LEA & BRAZE ENGINEERING, INC., A PROFESSIONAL ENGINEERING FIRM, DO HEREBY CERTIFY THAT THIS SURVEY WAS MADE IN ACCORDANCE WITH THE PROVISIONS OF THE SURVEYING ACT AND THE RULES AND REGULATIONS OF THE BOARD OF SURVEYING AND MAPPING. THE SURVEYOR HAS CONDUCTED A VISUAL INSPECTION OF THE PROPERTY AND HAS FOUND NO EVIDENCE OF ANY UNRECORDED EASEMENTS OR INTERESTS THAT WOULD AFFECT THE SURVEY.

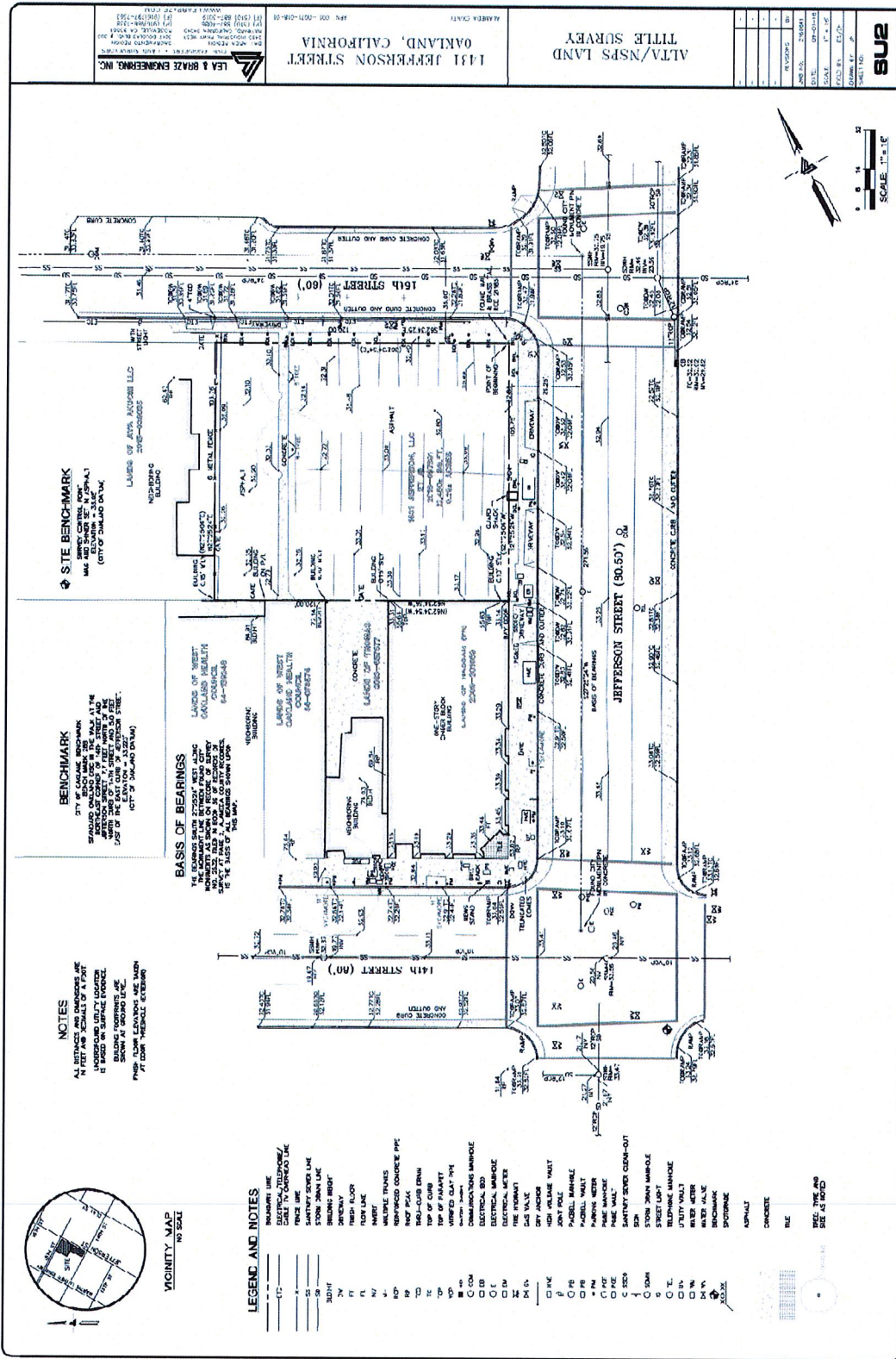

NOTES
ALL SETTINGS AND DIMENSIONS ARE BASED ON SURFACE EVIDENCE. DIMENSIONS SHOWN AT CORNER USE, PINS, TOWNS, ELEVATIONS ARE TAKEN AT CORNER VERTICAL EXTENSION.

LEGEND AND NOTES
CONCRETE
REINFORCED CONCRETE
ASPHALT
PAVEMENT
GRAVEL
DIRTY DIRT
DIRTY SAND
DIRTY GRAVEL
DIRTY CLAY
DIRTY SILT
DIRTY MUD
DIRTY SLUDGE
DIRTY GROUT
DIRTY FILL
DIRTY SAND FILL
DIRTY GRAVEL FILL
DIRTY CLAY FILL
DIRTY SILT FILL
DIRTY MUD FILL
DIRTY SLUDGE FILL

LEGEND AND NOTES
CONCRETE
REINFORCED CONCRETE
ASPHALT
PAVEMENT
GRAVEL
DIRTY DIRT
DIRTY SAND
DIRTY GRAVEL
DIRTY CLAY
DIRTY SILT
DIRTY MUD
DIRTY SLUDGE
DIRTY GROUT
DIRTY FILL
DIRTY SAND FILL
DIRTY GRAVEL FILL
DIRTY CLAY FILL
DIRTY SILT FILL
DIRTY MUD FILL
DIRTY SLUDGE FILL

LEGEND AND NOTES
CONCRETE
REINFORCED CONCRETE
ASPHALT
PAVEMENT
GRAVEL
DIRTY DIRT
DIRTY SAND
DIRTY GRAVEL
DIRTY CLAY
DIRTY SILT
DIRTY MUD
DIRTY SLUDGE
DIRTY GROUT
DIRTY FILL
DIRTY SAND FILL
DIRTY GRAVEL FILL
DIRTY CLAY FILL
DIRTY SILT FILL
DIRTY MUD FILL
DIRTY SLUDGE FILL

LEGEND AND NOTES
CONCRETE
REINFORCED CONCRETE
ASPHALT
PAVEMENT
GRAVEL
DIRTY DIRT
DIRTY SAND
DIRTY GRAVEL
DIRTY CLAY
DIRTY SILT
DIRTY MUD
DIRTY SLUDGE
DIRTY GROUT
DIRTY FILL
DIRTY SAND FILL
DIRTY GRAVEL FILL
DIRTY CLAY FILL
DIRTY SILT FILL
DIRTY MUD FILL
DIRTY SLUDGE FILL

LEGEND AND NOTES
CONCRETE
REINFORCED CONCRETE
ASPHALT
PAVEMENT
GRAVEL
DIRTY DIRT
DIRTY SAND
DIRTY GRAVEL
DIRTY CLAY
DIRTY SILT
DIRTY MUD
DIRTY SLUDGE
DIRTY GROUT
DIRTY FILL
DIRTY SAND FILL
DIRTY GRAVEL FILL
DIRTY CLAY FILL
DIRTY SILT FILL
DIRTY MUD FILL
DIRTY SLUDGE FILL

LEGEND AND NOTES
CONCRETE
REINFORCED CONCRETE
ASPHALT
PAVEMENT
GRAVEL
DIRTY DIRT
DIRTY SAND
DIRTY GRAVEL
DIRTY CLAY
DIRTY SILT
DIRTY MUD
DIRTY SLUDGE
DIRTY GROUT
DIRTY FILL
DIRTY SAND FILL
DIRTY GRAVEL FILL
DIRTY CLAY FILL
DIRTY SILT FILL
DIRTY MUD FILL
DIRTY SLUDGE FILL

LEGEND AND NOTES
CONCRETE
REINFORCED CONCRETE
ASPHALT
PAVEMENT
GRAVEL
DIRTY DIRT
DIRTY SAND
DIRTY GRAVEL
DIRTY CLAY
DIRTY SILT
DIRTY MUD
DIRTY SLUDGE
DIRTY GROUT
DIRTY FILL
DIRTY SAND FILL
DIRTY GRAVEL FILL
DIRTY CLAY FILL
DIRTY SILT FILL
DIRTY MUD FILL
DIRTY SLUDGE FILL

LEGEND AND NOTES
CONCRETE
REINFORCED CONCRETE
ASPHALT
PAVEMENT
GRAVEL
DIRTY DIRT
DIRTY SAND
DIRTY GRAVEL
DIRTY CLAY
DIRTY SILT
DIRTY MUD
DIRTY SLUDGE
DIRTY GROUT
DIRTY FILL
DIRTY SAND FILL
DIRTY GRAVEL FILL
DIRTY CLAY FILL
DIRTY SILT FILL
DIRTY MUD FILL
DIRTY SLUDGE FILL

LEGEND AND NOTES
CONCRETE
REINFORCED CONCRETE
ASPHALT
PAVEMENT
GRAVEL
DIRTY DIRT
DIRTY SAND
DIRTY GRAVEL
DIRTY CLAY
DIRTY SILT
DIRTY MUD
DIRTY SLUDGE
DIRTY GROUT
DIRTY FILL
DIRTY SAND FILL
DIRTY GRAVEL FILL
DIRTY CLAY FILL
DIRTY SILT FILL
DIRTY MUD FILL
DIRTY SLUDGE FILL

LEGEND AND NOTES
CONCRETE
REINFORCED CONCRETE
ASPHALT
PAVEMENT
GRAVEL
DIRTY DIRT
DIRTY SAND
DIRTY GRAVEL
DIRTY CLAY
DIRTY SILT
DIRTY MUD
DIRTY SLUDGE
DIRTY GROUT
DIRTY FILL
DIRTY SAND FILL
DIRTY GRAVEL FILL
DIRTY CLAY FILL
DIRTY SILT FILL
DIRTY MUD FILL
DIRTY SLUDGE FILL

LEGEND AND NOTES
CONCRETE
REINFORCED CONCRETE
ASPHALT
PAVEMENT
GRAVEL
DIRTY DIRT
DIRTY SAND
DIRTY GRAVEL
DIRTY CLAY
DIRTY SILT
DIRTY MUD
DIRTY SLUDGE
DIRTY GROUT
DIRTY FILL
DIRTY SAND FILL
DIRTY GRAVEL FILL
DIRTY CLAY FILL
DIRTY SILT FILL
DIRTY MUD FILL
DIRTY SLUDGE FILL

LEGEND AND NOTES
CONCRETE
REINFORCED CONCRETE
ASPHALT
PAVEMENT
GRAVEL
DIRTY DIRT
DIRTY SAND
DIRTY GRAVEL
DIRTY CLAY
DIRTY SILT
DIRTY MUD
DIRTY SLUDGE
DIRTY GROUT
DIRTY FILL
DIRTY SAND FILL
DIRTY GRAVEL FILL
DIRTY CLAY FILL
DIRTY SILT FILL
DIRTY MUD FILL
DIRTY SLUDGE FILL



STANTONARCHITECTURE.COM

WOLFF URBAN

OAKLAND
MARRIOTT
AC/RI

1431 JEFFERSON STREET
OAKLAND, CA 94612



© 2015 STANTON ARCHITECTURE. ALL RIGHTS RESERVED

NO. DATE ISSUE

DRAWING TITLE
ASSESSOR'S PARCEL MAP

STATUS
DRG SUBMITTAL AUG 31, 2016

JOB NO. 15024
DRAWN BY AUTHOR
SHEET NO.

A003

For Assessment Use Only

ASSESSOR'S MAP 3

71

CONV. APP. BLS 17/027
1431 OAKLAND AVE VICINITY 17TH ST. P. 18 8127 2004 B
41 CASSEY TRACT 5

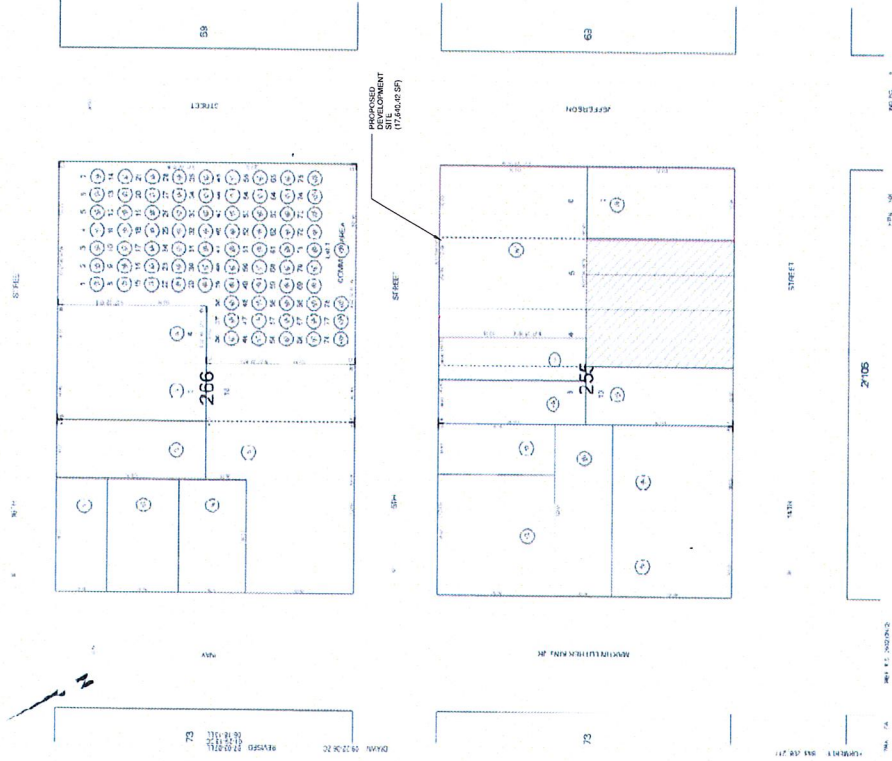

ASSESSOR'S PARCEL MAP
NTS 1

SHA

STANTONARCHITECTURE.COM

WOLFF URBAN

**OAKLAND
MARRIOTT
AC/RI**

1431 JEFFERSON STREET
OAKLAND, CA 94612



DATE: 08/31/2016

NO. DATE ISSUE

DRAWING TITLE
SITE PHOTOGRAPHS

STATUS
DRG SUBMITTAL AUG 31, 2016

JOB NO. 15024
DRAWN BY Author
SHEET NO.

A004

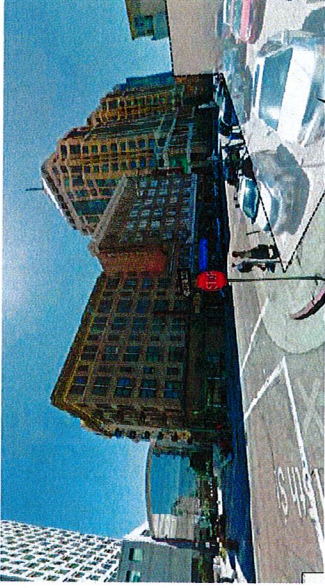

VIEW FROM SOUTHWEST CORNER OF 15TH AND JEFFERSON ST FACING EAST

PROJECT SITE

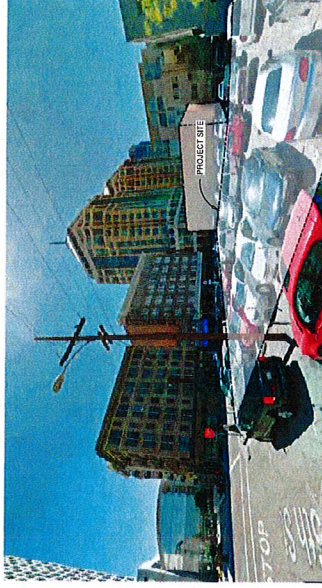

PROJECT SITE

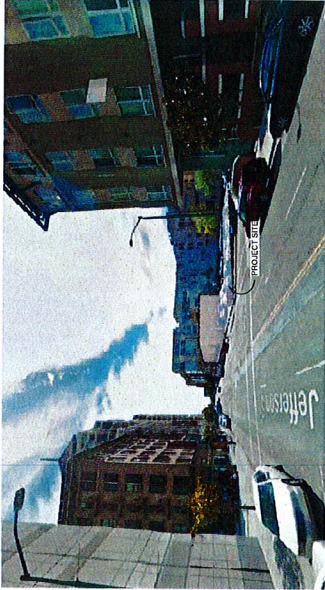

VIEW FROM JEFFERSON ST - FACING SOUTHWEST TOWARDS 15TH STREET

PROJECT SITE

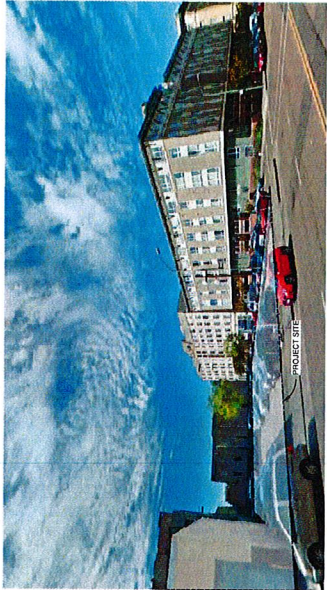

VIEW OF PROJECT SITE FROM JEFFERSON STREET FACING WEST

PROJECT SITE

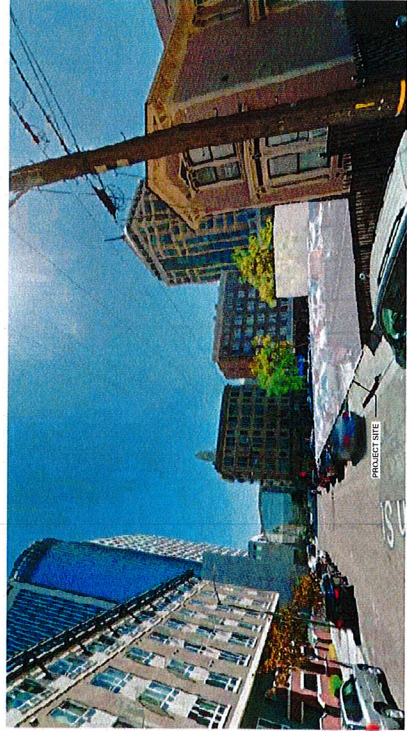

VIEW FROM 15TH STREET FACING EAST TOWARDS JEFFERSON ST

PROJECT SITE

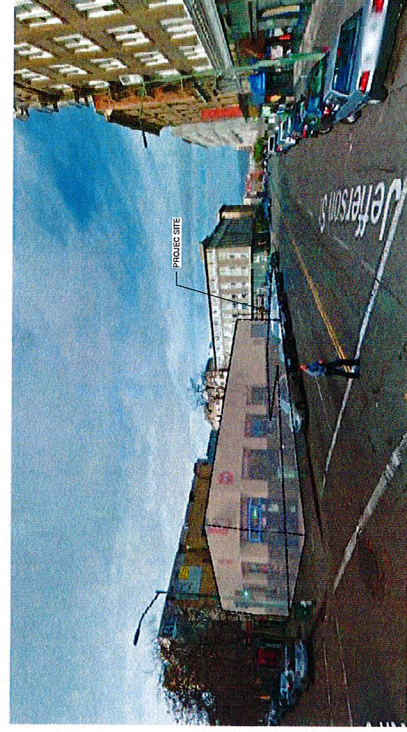

VIEW FROM NORTH WEST CORNER OF JEFFERSON AND 14TH ST FACING NORTH EAST TOWARDS 15TH STREET

SITE PHOTOGRAPHS

SHA

STANTONARCHITECTURE.COM

WOLFF URBAN

OAKLAND MARRIOTT AC/RI

1431 JEFFERSON STREET
OAKLAND, CA 94612



© 2015 STANTON ARCHITECTURE. ALL RIGHTS RESERVED.

NO. DATE ISSUE

DRAWING TITLE
RENDERINGS

STATUS
DRG SUBMITTAL AUG 31, 2016

ISSUED BY: CS/CA
DRAWN BY: AD/DF
SHEET NO.

A005



SA

STANTONARCHITECTURE.COM

WOLFF URBAN

**OAKLAND
MARRIOTT
AC/RI**

1431 JEFFERSON STREET
OAKLAND, CA 94612



© 2015 STANTON ARCHITECTURE. ALL RIGHTS RESERVED.

REV.	DATE	ISSUE

DRAWING TITLE
RENDERINGS

STATUS
DRC SUBMITTAL AUG 31, 2018

DWG NO.
DRAWN BY
SHEET NO.

15024
Author
A006



VIEW FROM 14TH AND JEFFERSON

SHA

STANTONARCHITECTURE.COM

WOLFF URBAN

**OAKLAND
MARRIOTT
AC/RI**

1431 JEFFERSON STREET
OAKLAND, CA 94612



© 2016 STANTON ARCHITECTURE. ALL RIGHTS RESERVED

NO. DATE ISSUE

DRAWING TITLE
RENDERINGS

STATUS
DRC SUBMITTAL AUG 31, 2016

SHEET NO. 15024
DRAWN BY
SHEET NO. AUTHOR

A007



VIEW FROM JEFFERSON AND 14TH 1



STANTONARCHITECTURE.COM

WOLFF URBAN

OAKLAND
MARRIOTT
ACRI

1431 JEFFERSON STREET
OAKLAND, CA 94612



© 2015 STANTON ARCHITECTURE - ALL RIGHTS RESERVED

NO. DATE ISSUE

DRAWING TITLE
FAR CALCULATIONS

STATUS
DRG SUBMITTAL AUG 31, 2016

JOB NO. 16574
DRAWN BY AUTHOR
SHEET NO.

A008

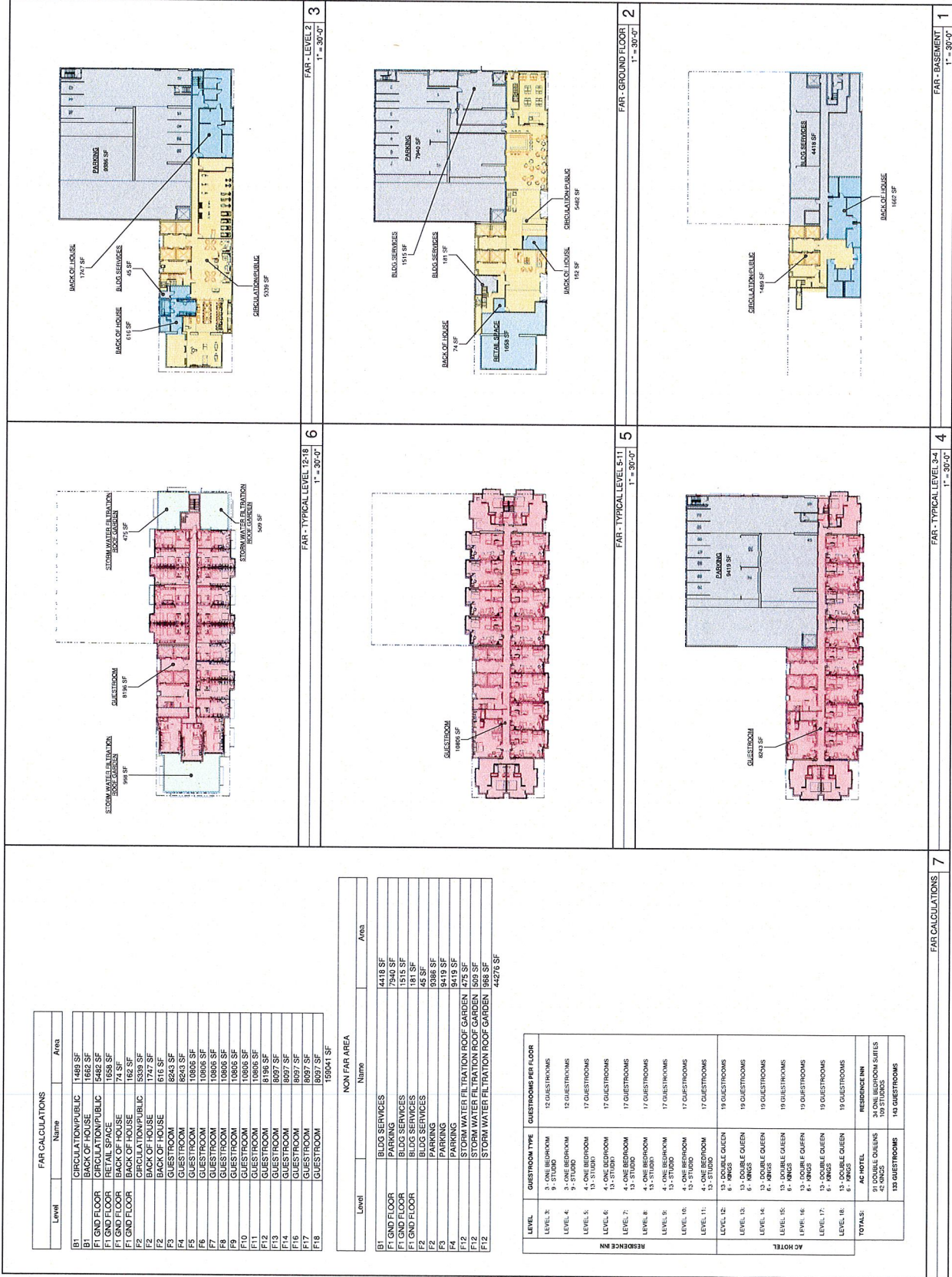

SHA

STANTONARCHITECTURE.COM

WOLFF URBAN

**OAKLAND
MARRIOTT
AC/RI**

1431 JEFFERSON STREET
OAKLAND, CA 94612



© 2015 STANTON ARCHITECTURE - ALL RIGHTS RESERVED

NO.	DATE	ISSUE

DRAWING TITLE
SITE PLAN

STATUS
PRC SUBMITTAL AUG 31, 2016

JOB NO. 16554
DRAWN BY AJR/CF
SHEET NO.

A101

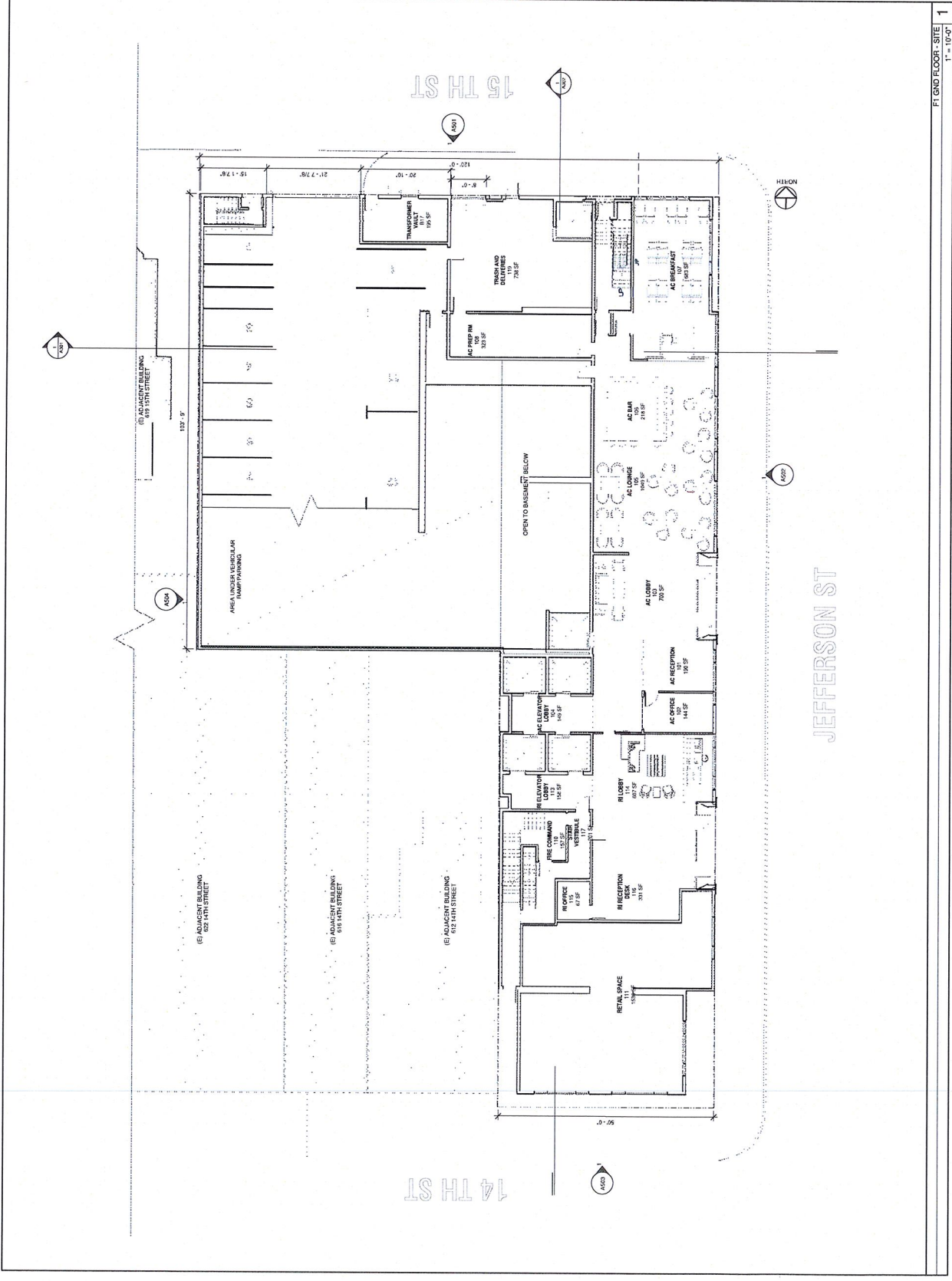

14 TH ST
15 TH ST
JEFFERSON ST
1
1" = 16'-0"



STANTONARCHITECTURE.COM

WOLFF URBAN

OAKLAND
MARIOTT
AC/RI

1431 JEFFERSON STREET
OAKLAND, CA 94612



8000 STANTON ARCHITECTURE - ALL RIGHTS RESERVED

NO. DATE ISSUE

DRAWING TITLE
LANDSCAPE PLAN

STATUS
DRC SUBMITTAL AUG 31, 2016

JOB NO. 15024
DRAWN BY
SHEET NO.

A102

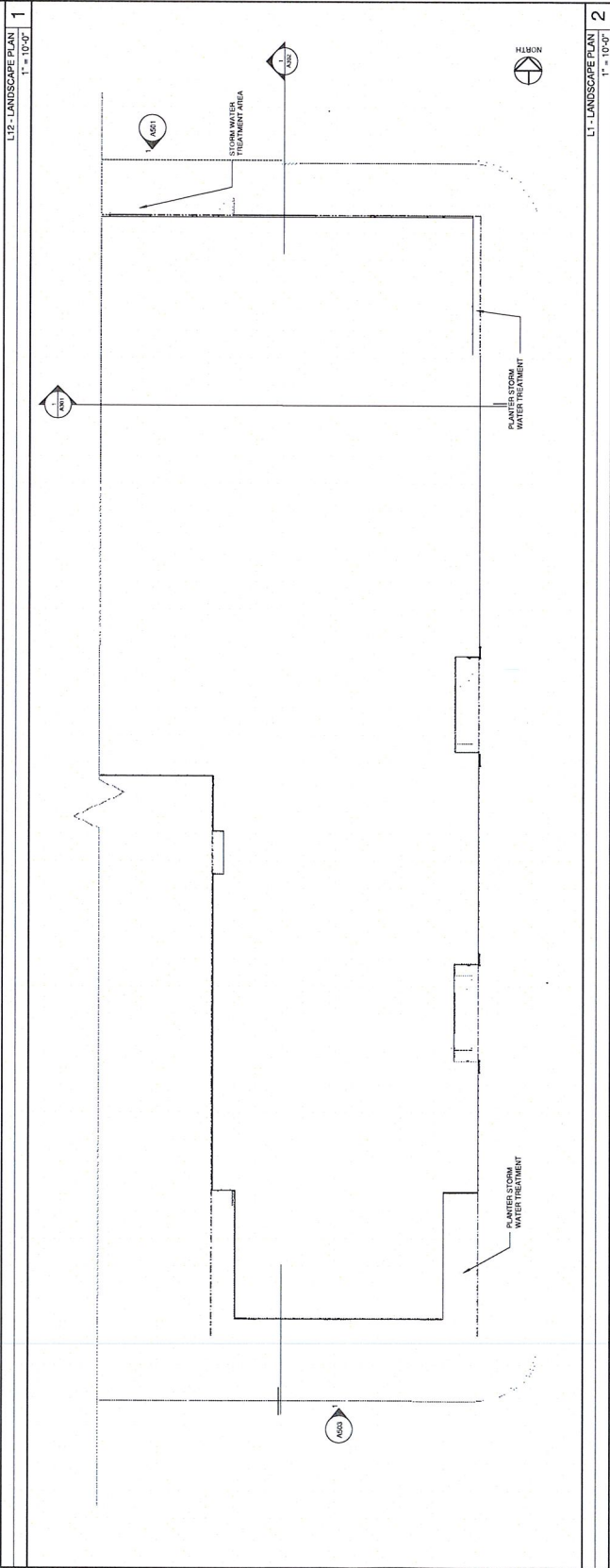
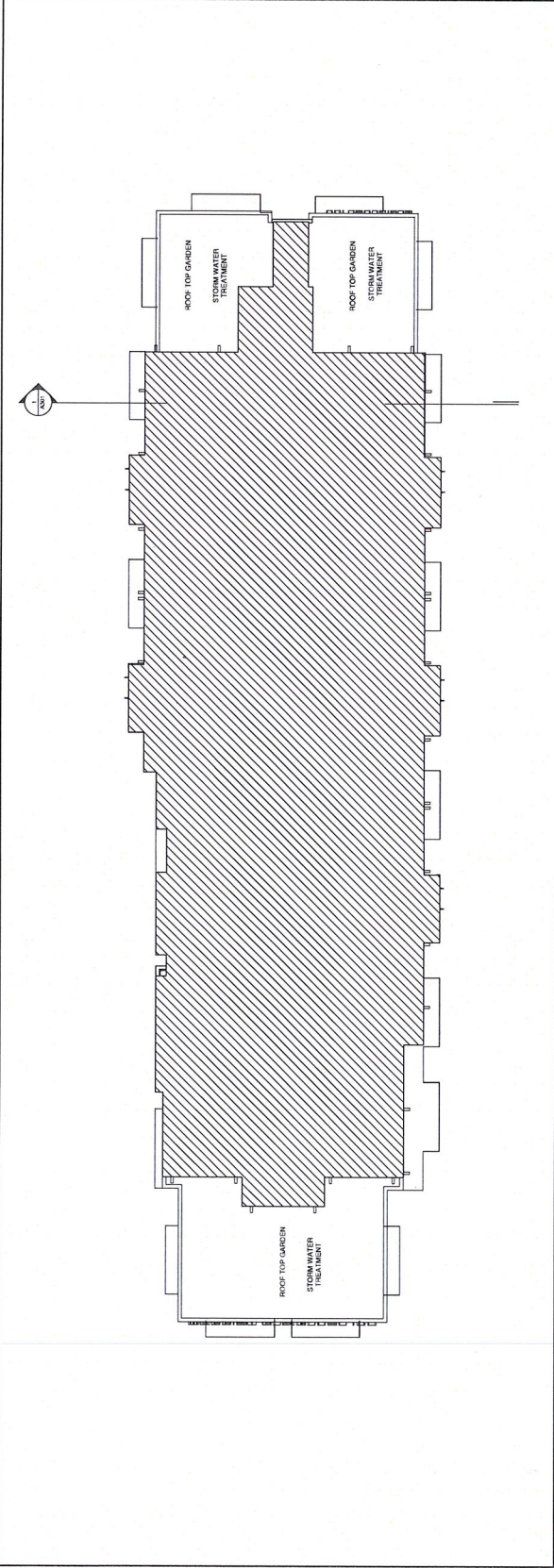

SHA

STANTONARCHITECTURE.COM

WOLFF URBAN

OAKLAND
MARRIOTT
AC/RI

1431 JEFFERSON STREET
OAKLAND, CA 94612



© 2015 STANTON ARCHITECTURE - ALL RIGHTS RESERVED

NO. DATE ISSUE

DRAWING TITLE
BASEMENT FLOOR PLAN

STATUS
PRC SUBMITTAL AUG 31, 2016

LOG NO. 15034
DRAWN BY AJH/WR
SHEET NO.

A200

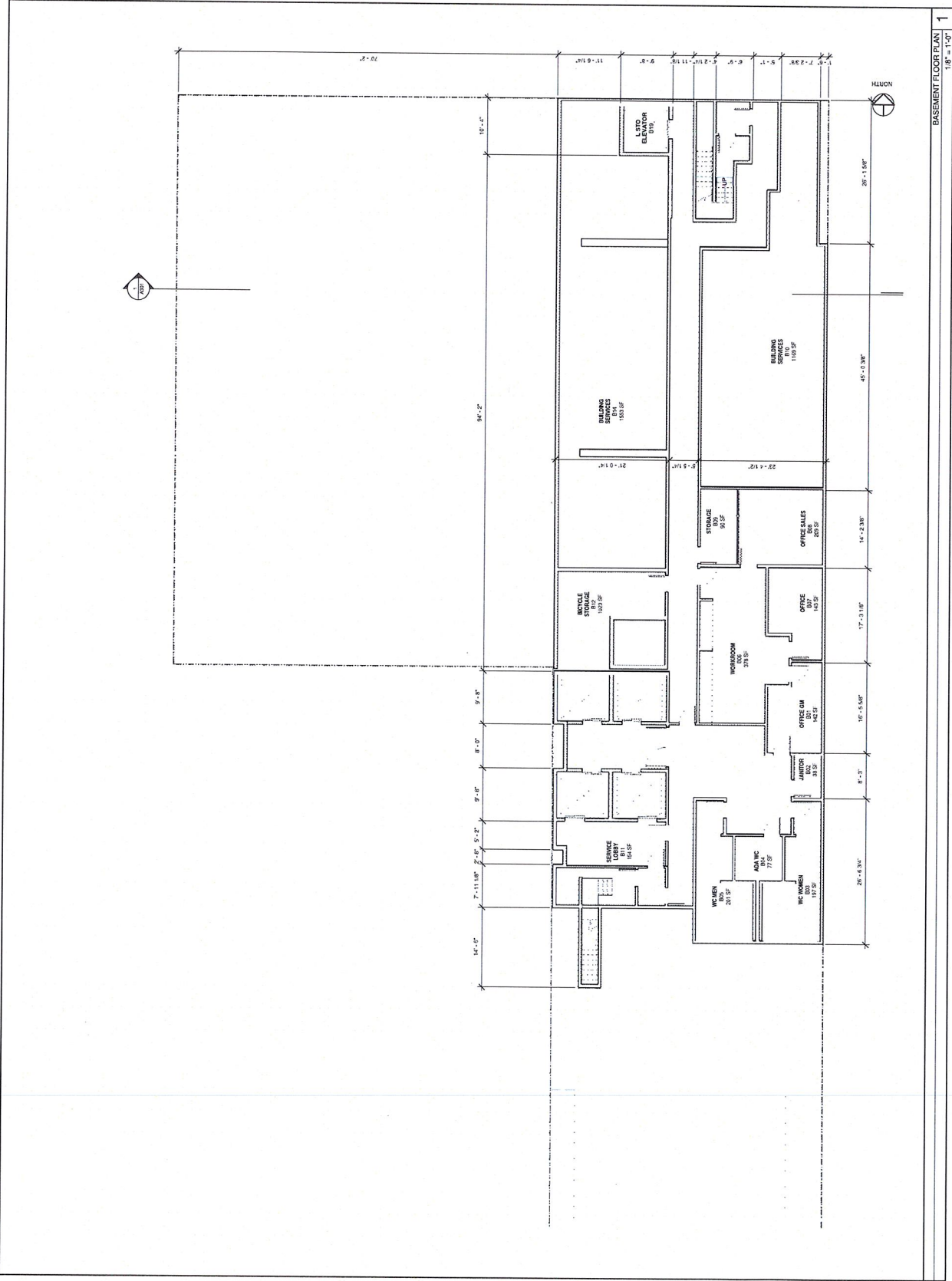

BASEMENT FLOOR PLAN
1/8" = 1'-0"



STANTONARCHITECTURE.COM

WOLFF URBAN

OAKLAND MARRIOTT AC/RI

1431 JEFFERSON STREET OAKLAND, CA 94612



© 2015 STANTON ARCHITECTURE - ALL RIGHTS RESERVED

NO. DATE ISSUE

DRAWING TITLE LEVEL 1 PLAN - GROUND FLOOR

STATUS DNC SUBMITTAL AUG 31, 2016

JOB NO. 15024
DESIGNER ANDREW
SHEET NO.

A201

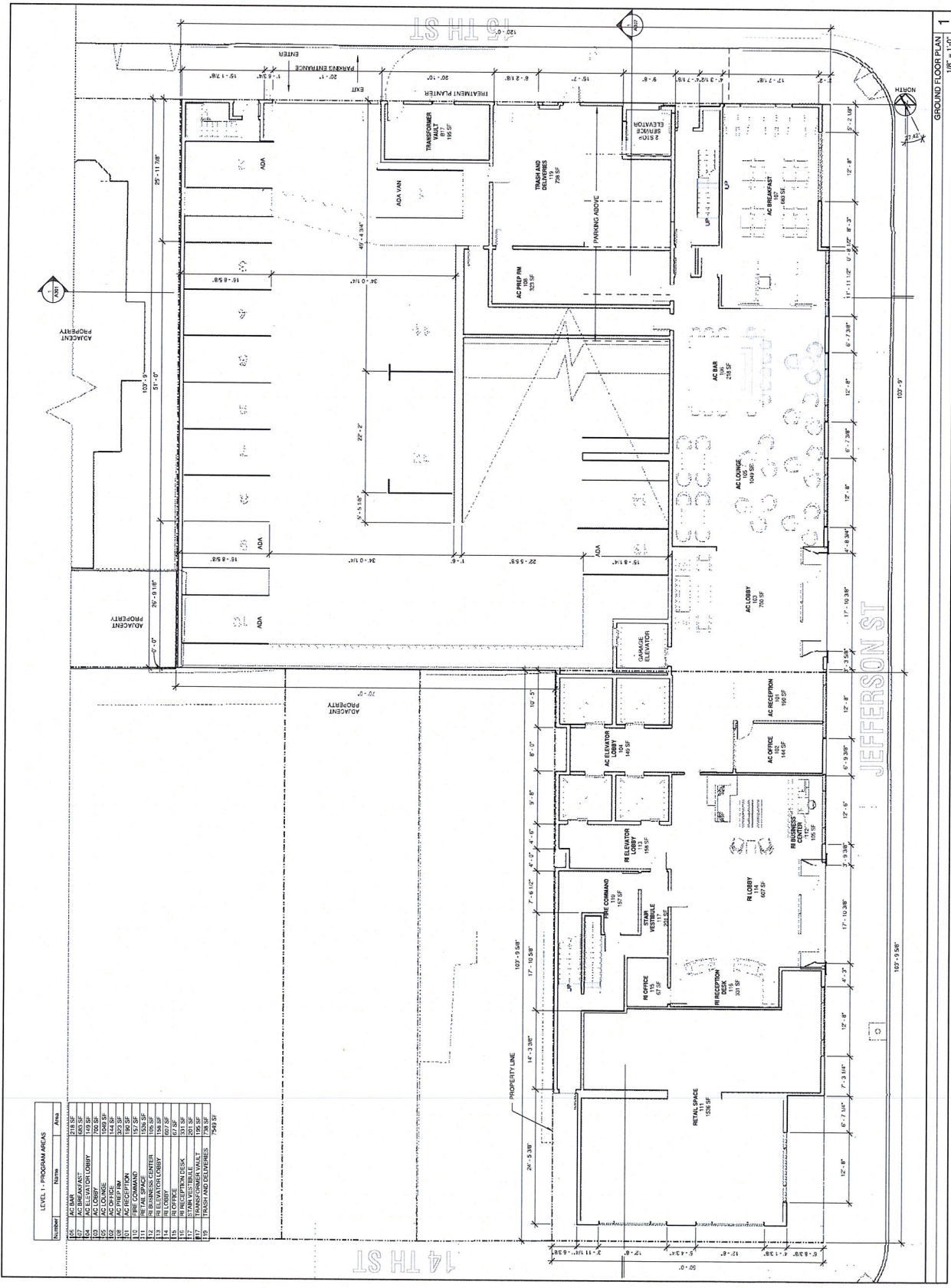

LEVEL 1 - PROGRAM AREAS

Number	Name	Area
01	AC/RI	2118 SF
02	AC/RI	1663 SF
03	AC/RI	1028 SF
04	AC/RI	1028 SF
05	AC/RI	1028 SF
06	AC/RI	1028 SF
07	AC/RI	1028 SF
08	AC/RI	1028 SF
09	AC/RI	1028 SF
10	AC/RI	1028 SF
11	AC/RI	1028 SF
12	AC/RI	1028 SF
13	AC/RI	1028 SF
14	AC/RI	1028 SF
15	AC/RI	1028 SF
16	AC/RI	1028 SF
17	AC/RI	1028 SF
18	AC/RI	1028 SF
19	AC/RI	1028 SF
20	AC/RI	1028 SF
21	AC/RI	1028 SF
22	AC/RI	1028 SF
23	AC/RI	1028 SF
24	AC/RI	1028 SF
25	AC/RI	1028 SF
26	AC/RI	1028 SF
27	AC/RI	1028 SF
28	AC/RI	1028 SF
29	AC/RI	1028 SF
30	AC/RI	1028 SF
31	AC/RI	1028 SF
32	AC/RI	1028 SF
33	AC/RI	1028 SF
34	AC/RI	1028 SF
35	AC/RI	1028 SF
36	AC/RI	1028 SF
37	AC/RI	1028 SF
38	AC/RI	1028 SF
39	AC/RI	1028 SF
40	AC/RI	1028 SF
41	AC/RI	1028 SF
42	AC/RI	1028 SF
43	AC/RI	1028 SF
44	AC/RI	1028 SF
45	AC/RI	1028 SF
46	AC/RI	1028 SF
47	AC/RI	1028 SF
48	AC/RI	1028 SF
49	AC/RI	1028 SF
50	AC/RI	1028 SF
51	AC/RI	1028 SF
52	AC/RI	1028 SF
53	AC/RI	1028 SF
54	AC/RI	1028 SF
55	AC/RI	1028 SF
56	AC/RI	1028 SF
57	AC/RI	1028 SF
58	AC/RI	1028 SF
59	AC/RI	1028 SF
60	AC/RI	1028 SF
61	AC/RI	1028 SF
62	AC/RI	1028 SF
63	AC/RI	1028 SF
64	AC/RI	1028 SF
65	AC/RI	1028 SF
66	AC/RI	1028 SF
67	AC/RI	1028 SF
68	AC/RI	1028 SF
69	AC/RI	1028 SF
70	AC/RI	1028 SF
71	AC/RI	1028 SF
72	AC/RI	1028 SF
73	AC/RI	1028 SF
74	AC/RI	1028 SF
75	AC/RI	1028 SF
76	AC/RI	1028 SF
77	AC/RI	1028 SF
78	AC/RI	1028 SF
79	AC/RI	1028 SF
80	AC/RI	1028 SF
81	AC/RI	1028 SF
82	AC/RI	1028 SF
83	AC/RI	1028 SF
84	AC/RI	1028 SF
85	AC/RI	1028 SF
86	AC/RI	1028 SF
87	AC/RI	1028 SF
88	AC/RI	1028 SF
89	AC/RI	1028 SF
90	AC/RI	1028 SF
91	AC/RI	1028 SF
92	AC/RI	1028 SF
93	AC/RI	1028 SF
94	AC/RI	1028 SF
95	AC/RI	1028 SF
96	AC/RI	1028 SF
97	AC/RI	1028 SF
98	AC/RI	1028 SF
99	AC/RI	1028 SF
100	AC/RI	1028 SF

GROUND FLOOR PLAN 1/8" = 1'-0"

SHA

STANTONARCHITECTURE.COM

WOLFF URBAN

OAKLAND
MARRIOTT
AC/RI

1431 JEFFERSON STREET
OAKLAND, CA 94612



NO. DATE ISSUE

DRAWING TITLE
TYPICAL FLOOR PLAN LV 3-4

STATUS
PRC SUBMITTAL AUG 31, 2016

JOB NO. 15024
DRAWN BY Author
SHEET NO.

A203

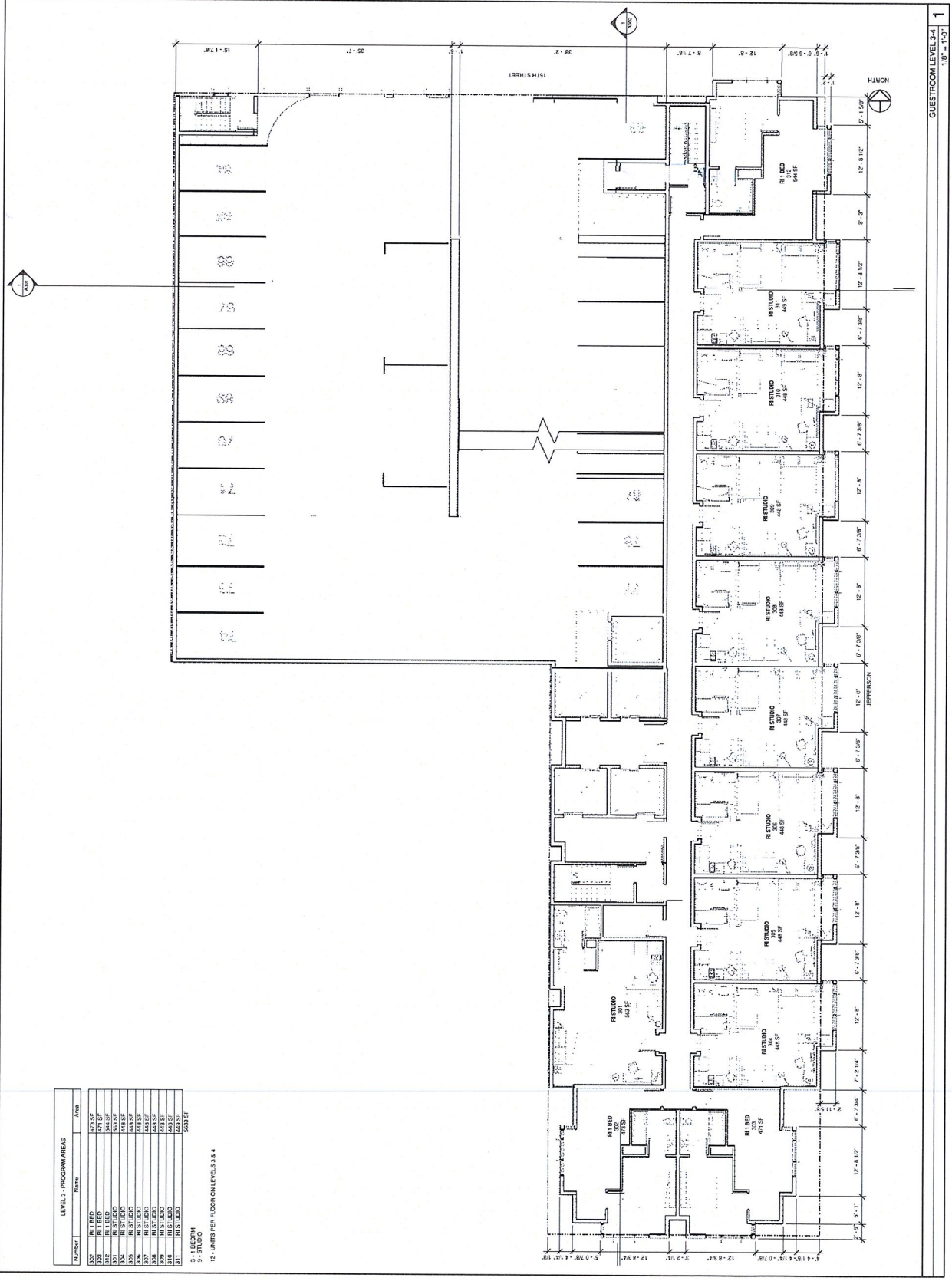

Number	Room	Area
301	R1 BED	473 SF
302	R1 BED	504 SF
303	R1 BED	504 SF
304	R1 BED	504 SF
305	R1 BED	504 SF
306	R1 BED	504 SF
307	R1 BED	504 SF
308	R1 BED	504 SF
309	R1 BED	504 SF
310	R1 BED	504 SF
311	R1 BED	504 SF
312	R1 BED	504 SF
313	R1 BED	504 SF
314	R1 BED	504 SF
315	R1 BED	504 SF
316	R1 BED	504 SF
317	R1 BED	504 SF
318	R1 BED	504 SF
319	R1 BED	504 SF
320	R1 BED	504 SF
321	R1 BED	504 SF
322	R1 BED	504 SF
323	R1 BED	504 SF
324	R1 BED	504 SF
325	R1 BED	504 SF
326	R1 BED	504 SF
327	R1 BED	504 SF
328	R1 BED	504 SF
329	R1 BED	504 SF
330	R1 BED	504 SF
331	R1 BED	504 SF
332	R1 BED	504 SF
333	R1 BED	504 SF
334	R1 BED	504 SF
335	R1 BED	504 SF
336	R1 BED	504 SF
337	R1 BED	504 SF
338	R1 BED	504 SF
339	R1 BED	504 SF
340	R1 BED	504 SF
341	R1 BED	504 SF
342	R1 BED	504 SF
343	R1 BED	504 SF
344	R1 BED	504 SF
345	R1 BED	504 SF
346	R1 BED	504 SF
347	R1 BED	504 SF
348	R1 BED	504 SF
349	R1 BED	504 SF
350	R1 BED	504 SF
351	R1 BED	504 SF
352	R1 BED	504 SF
353	R1 BED	504 SF
354	R1 BED	504 SF
355	R1 BED	504 SF
356	R1 BED	504 SF
357	R1 BED	504 SF
358	R1 BED	504 SF
359	R1 BED	504 SF
360	R1 BED	504 SF
361	R1 BED	504 SF
362	R1 BED	504 SF
363	R1 BED	504 SF
364	R1 BED	504 SF
365	R1 BED	504 SF
366	R1 BED	504 SF
367	R1 BED	504 SF
368	R1 BED	504 SF
369	R1 BED	504 SF
370	R1 BED	504 SF
371	R1 BED	504 SF
372	R1 BED	504 SF
373	R1 BED	504 SF
374	R1 BED	504 SF
375	R1 BED	504 SF
376	R1 BED	504 SF
377	R1 BED	504 SF
378	R1 BED	504 SF
379	R1 BED	504 SF
380	R1 BED	504 SF
381	R1 BED	504 SF
382	R1 BED	504 SF
383	R1 BED	504 SF
384	R1 BED	504 SF
385	R1 BED	504 SF
386	R1 BED	504 SF
387	R1 BED	504 SF
388	R1 BED	504 SF
389	R1 BED	504 SF
390	R1 BED	504 SF
391	R1 BED	504 SF
392	R1 BED	504 SF
393	R1 BED	504 SF
394	R1 BED	504 SF
395	R1 BED	504 SF
396	R1 BED	504 SF
397	R1 BED	504 SF
398	R1 BED	504 SF
399	R1 BED	504 SF
400	R1 BED	504 SF
401	R1 BED	504 SF
402	R1 BED	504 SF
403	R1 BED	504 SF
404	R1 BED	504 SF
405	R1 BED	504 SF
406	R1 BED	504 SF
407	R1 BED	504 SF
408	R1 BED	504 SF
409	R1 BED	504 SF
410	R1 BED	504 SF
411	R1 BED	504 SF
412	R1 BED	504 SF
413	R1 BED	504 SF
414	R1 BED	504 SF
415	R1 BED	504 SF
416	R1 BED	504 SF
417	R1 BED	504 SF
418	R1 BED	504 SF
419	R1 BED	504 SF
420	R1 BED	504 SF
421	R1 BED	504 SF
422	R1 BED	504 SF
423	R1 BED	504 SF
424	R1 BED	504 SF
425	R1 BED	504 SF
426	R1 BED	504 SF
427	R1 BED	504 SF
428	R1 BED	504 SF
429	R1 BED	504 SF
430	R1 BED	504 SF
431	R1 BED	504 SF
432	R1 BED	504 SF
433	R1 BED	504 SF
434	R1 BED	504 SF
435	R1 BED	504 SF
436	R1 BED	504 SF
437	R1 BED	504 SF
438	R1 BED	504 SF
439	R1 BED	504 SF
440	R1 BED	504 SF
441	R1 BED	504 SF
442	R1 BED	504 SF
443	R1 BED	504 SF
444	R1 BED	504 SF
445	R1 BED	504 SF
446	R1 BED	504 SF
447	R1 BED	504 SF
448	R1 BED	504 SF
449	R1 BED	504 SF
450	R1 BED	504 SF
451	R1 BED	504 SF
452	R1 BED	504 SF
453	R1 BED	504 SF
454	R1 BED	504 SF
455	R1 BED	504 SF
456	R1 BED	504 SF
457	R1 BED	504 SF
458	R1 BED	504 SF
459	R1 BED	504 SF
460	R1 BED	504 SF
461	R1 BED	504 SF
462	R1 BED	504 SF
463	R1 BED	504 SF
464	R1 BED	504 SF
465	R1 BED	504 SF
466	R1 BED	504 SF
467	R1 BED	504 SF
468	R1 BED	504 SF
469	R1 BED	504 SF
470	R1 BED	504 SF
471	R1 BED	504 SF
472	R1 BED	504 SF
473	R1 BED	504 SF
474	R1 BED	504 SF
475	R1 BED	504 SF
476	R1 BED	504 SF
477	R1 BED	504 SF
478	R1 BED	504 SF
479	R1 BED	504 SF
480	R1 BED	504 SF
481	R1 BED	504 SF
482	R1 BED	504 SF
483	R1 BED	504 SF
484	R1 BED	504 SF
485	R1 BED	504 SF
486	R1 BED	504 SF
487	R1 BED	504 SF
488	R1 BED	504 SF
489	R1 BED	504 SF
490	R1 BED	504 SF
491	R1 BED	504 SF
492	R1 BED	504 SF
493	R1 BED	504 SF
494	R1 BED	504 SF
495	R1 BED	504 SF
496	R1 BED	504 SF
497	R1 BED	504 SF
498	R1 BED	504 SF
499	R1 BED	504 SF
500	R1 BED	504 SF

3 - 1 BEDDN
3 - STUDIO
12 - UNITS PER FLOOR ON LEVELS 3, 4

GUESTROOM LEVEL 3-4
1/8" = 1'-0"

1



STANTONARCHITECTURE.COM

WOLFF URBAN

OAKLAND MARRIOTT AC/RI

1431 JEFFERSON STREET OAKLAND, CA 94612



© 2015 STANTON ARCHITECTURE. ALL RIGHTS RESERVED

NO. DATE ISSUE

DRAWING TITLE
TYPICAL FLOOR PLAN LV 12-18

STATUS
DRG SUBMITTAL AUG 31, 2016

JOB NO. 15024
DRAWN BY EG
SHEET NO.

A205

TYPICAL LEVEL 12-18

Number	Name	Area
1201	AC-OO	348 SF
1202	AC-OO	348 SF
1203	AC-OO	348 SF
1204	AC-K	272 SF
1205	AC-OO	272 SF
1206	AC-OO	272 SF
1207	AC-K	272 SF
1208	AC-OO	272 SF
1209	AC-OO	272 SF
1210	AC-K	272 SF
1211	AC-OO	272 SF
1212	AC-OO	272 SF
1213	AC-K	272 SF
1214	AC-OO	272 SF
1215	AC-OO	272 SF
1216	AC-OO	272 SF
1217	AC-OO	272 SF
1218	AC-OO	272 SF
1219	AC-OO	272 SF
		3601 SF

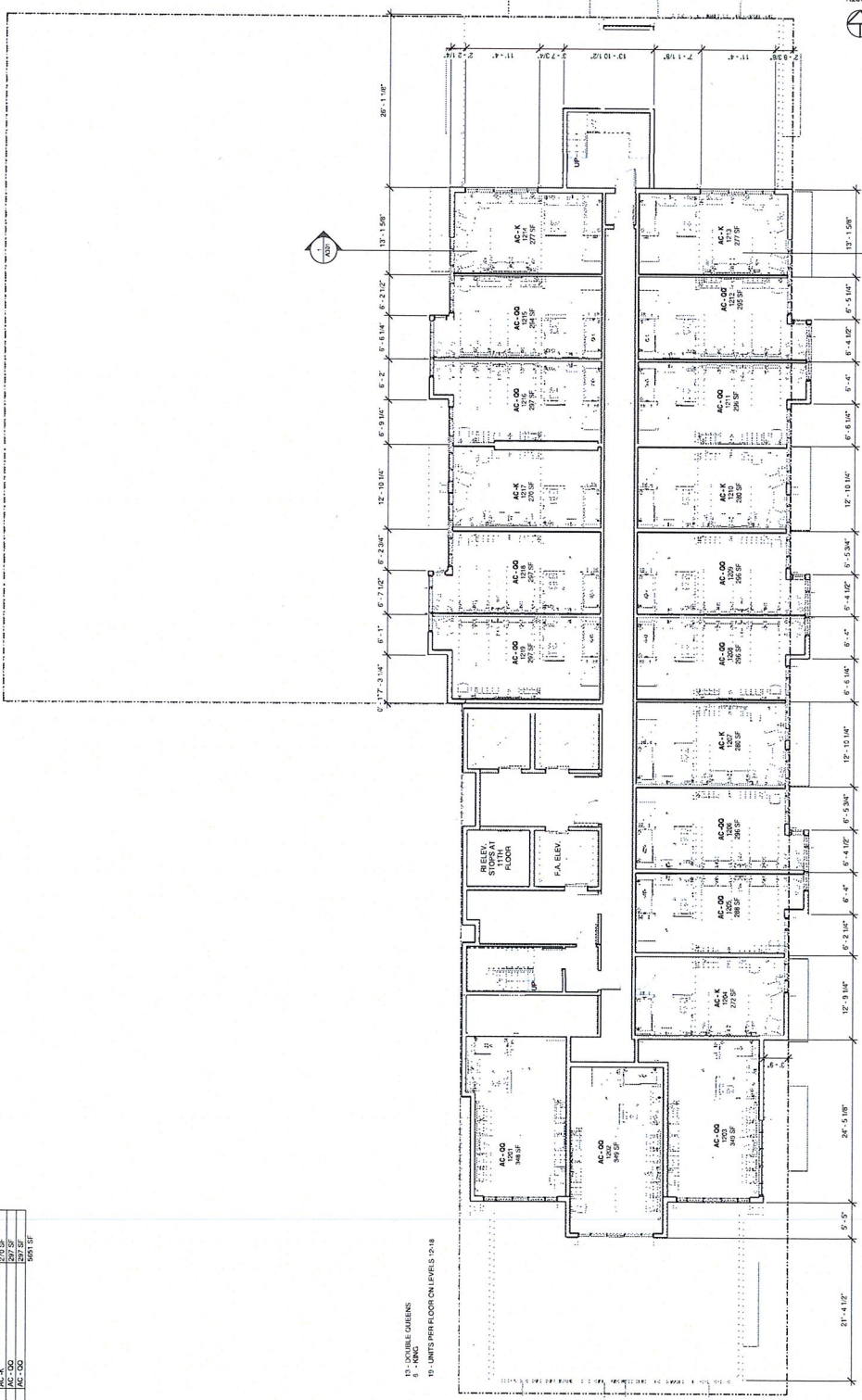

TYPICAL AC LEVEL (LEVEL 12-18)
1
1/8" = 1'-0"

12 - DOUBLE GREENS
13 - HANG
14 - UNITS PER FLOOR ON LEVELS 12-18

SA

STANTONARCHITECTURE.COM

WOLFF URBAN

**OAKLAND
MARRIOTT
AC/RI**

1431 JEFFERSON STREET
OAKLAND, CA 94612



© 2016 STANTON ARCHITECTURE. ALL RIGHTS RESERVED.

NO. DATE ISSUE

DRAWING TITLE
SECTION FACING NORTH

STATUS
DRG SUBMITTAL AUG 31, 2016

JOB NO. 15024
DRAWN BY Author
SHEET NO.

A301

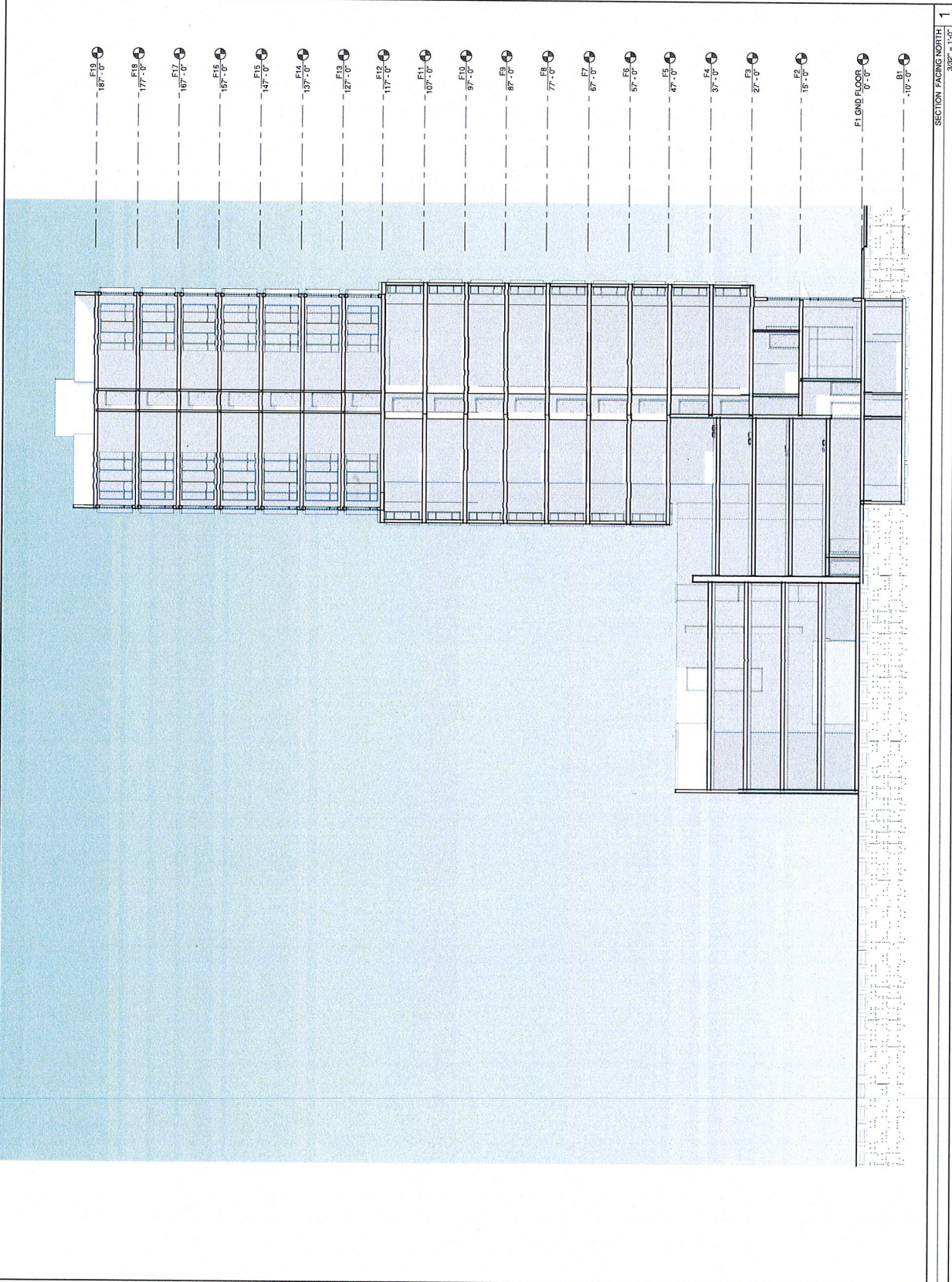

SECTION FACING NORTH
3/32" = 1'-0"

1



STANTONARCHITECTURE.COM

WOLFF URBAN

OAKLAND
MARRIOTT
AC/RI

1431 JEFFERSON STREET
OAKLAND, CA 94612



© 2015 STANTON ARCHITECTURE. ALL RIGHTS RESERVED.

NO.	DATE	ISSUE

DRAWING TITLE
SECTION FACING WEST

STATUS
DRC SUBMITTAL AUG 31, 2016

JOB NO. 15204
DRAWN BY AJW/HR
SHEET NO.

A302

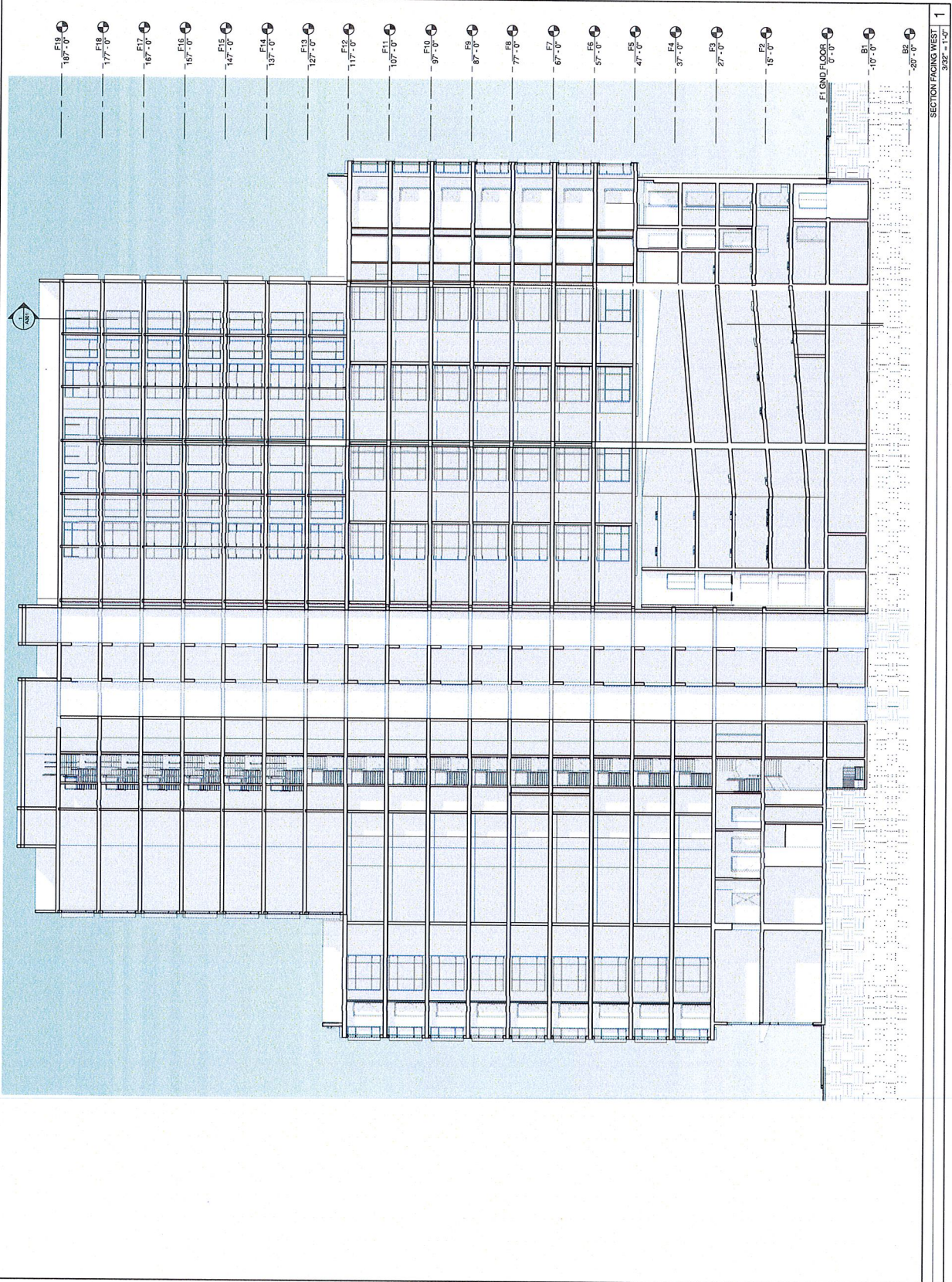

SECTION FACING WEST
3/32" = 1'-0"

SA

STANTONARCHITECTURE.COM

WOLFF URBAN

**OAKLAND
MARRIOTT
AC/RI**

1431 JEFFERSON STREET
OAKLAND, CA 94612



DATE: _____ ISSUE: _____

NO. _____

DRAWING TITLE
NORTH ELEVATION - 15TH ST

STATUS
DRG SUBMITTAL AUG 31, 2016

JOB NO. 15024
DRAWN BY AJR/BJR
SHEET NO.

A501

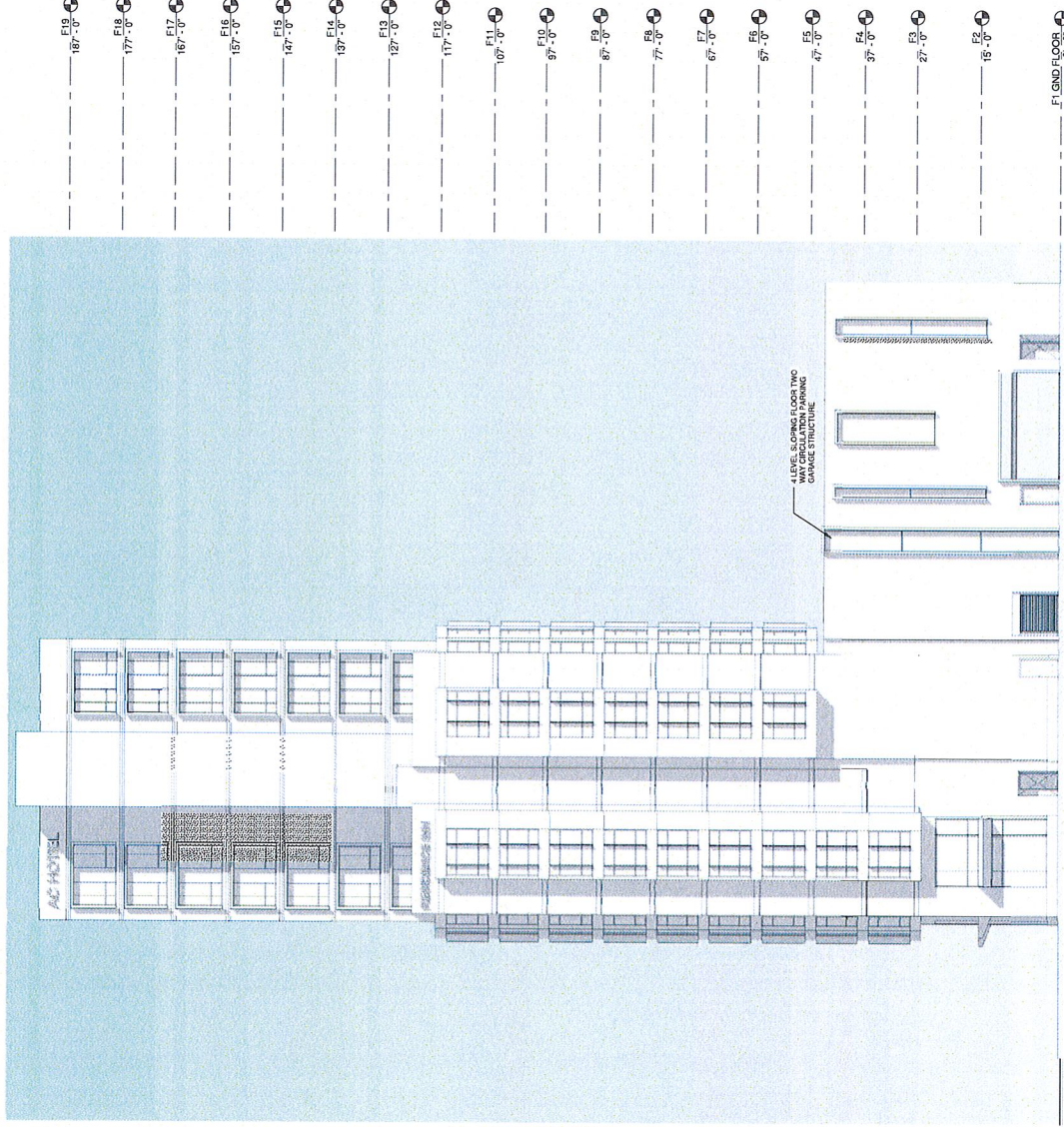

- E16 187'-0"
- E16 177'-0"
- E17 167'-0"
- E16 157'-0"
- E15 147'-0"
- E14 137'-0"
- E13 127'-0"
- E12 117'-0"
- F11 107'-0"
- F10 97'-0"
- E9 87'-0"
- E8 77'-0"
- E7 67'-0"
- E6 57'-0"
- E5 47'-0"
- E4 37'-0"
- E3 27'-0"
- E2 15'-0"
- F1 GND FLOOR 0'-0"

Sh

STANTONARCHITECTURE.COM

WOLFF URBAN

**OAKLAND
MARRIOTT
AC/RI**

1431 JEFFERSON STREET
OAKLAND, CA 94612



© 2015 STANTON ARCHITECTURE, ALL RIGHTS RESERVED

NO. DATE ISSUE

DRAWING TITLE
EAST ELEVATION

STATUS
DRC SUBMITTAL AUG 31, 2016

JOB NO. 15024
DRAWN BY Author
SHEET NO.

A502

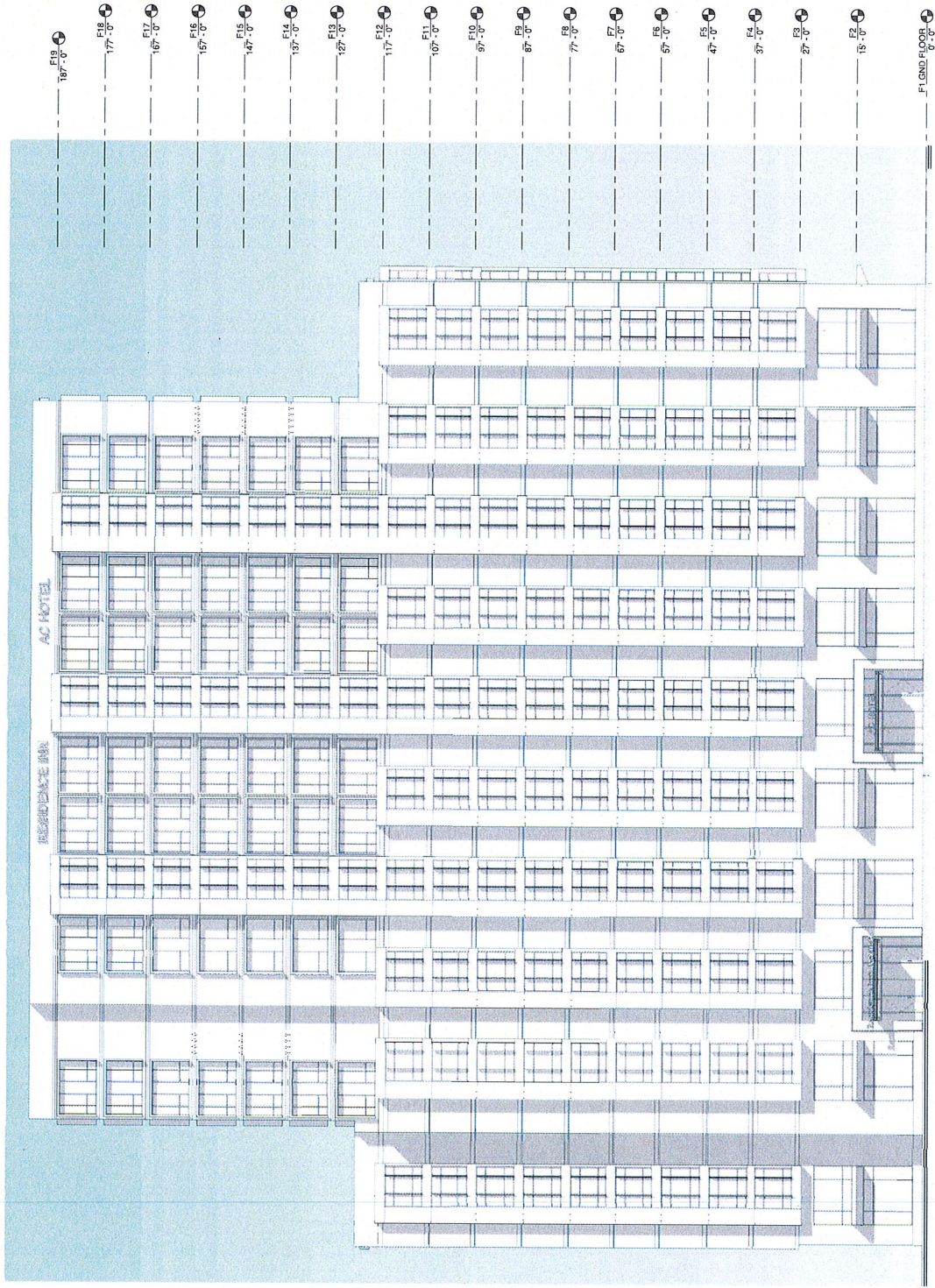

EAST ELEVATION - JEFFERSON ST
3/32" = 1'-0"

1



STANTONARCHITECTURE.COM

WOLFF URBAN

OAKLAND
MARRIOTT
AC/RI

1431 JEFFERSON STREET
OAKLAND, CA 94612



NOTES ON THIS ARCHITECTURE: ALL RIGHTS RESERVED

NO. DATE ISSUE

DRAWING TITLE
SOUTH ELEVATION

STATUS
DRG SUBMITTAL AUG 31, 2016

JOB NO. 15224
DRAWN BY AJUR
SHEET NO.

A503

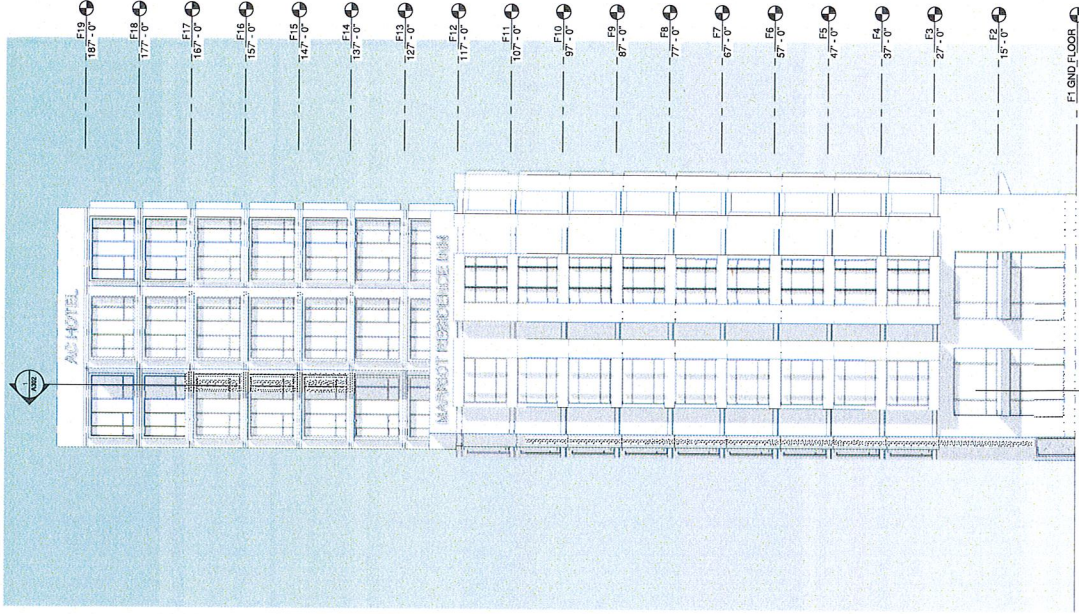

1
SOUTH ELEVATION
3/8" = 1'-0"

SA

STANTONARCHITECTURE.COM

WOLFF URBAN

OAKLAND
MARRIOTT
AC/RI

1431 JEFFERSON STREET
OAKLAND, CA 94612



© 2015 STANTON ARCHITECTURE. ALL RIGHTS RESERVED.

NO. DATE ISSUE

DRAWING TITLE
WEST ELEVATION

STATUS
DRG SUBMITTAL AUG 31, 2016

JOB NO. 15024
DRAWN BY J. ADRIAN
SHEET NO.

A504

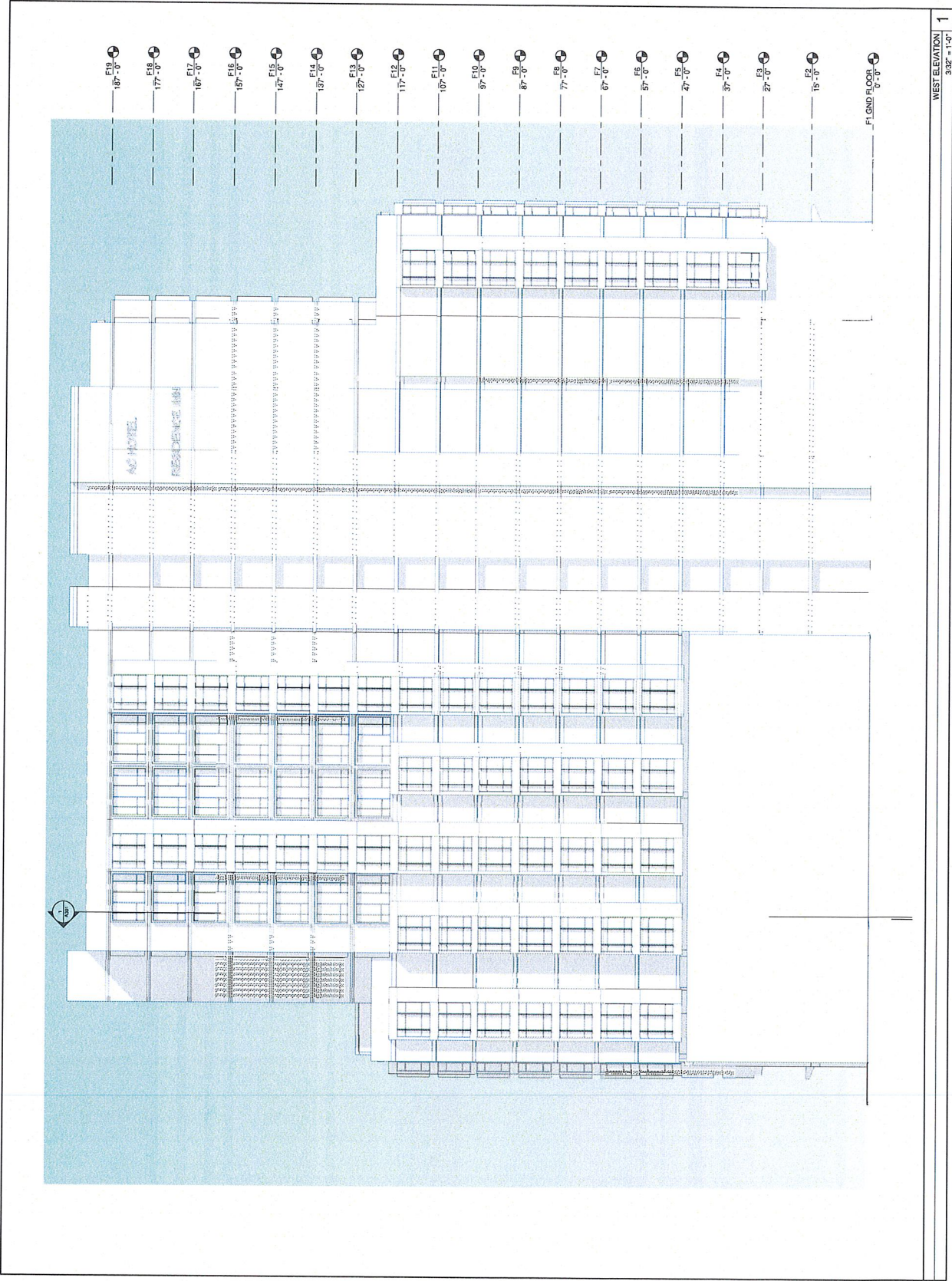

WEST ELEVATION
3/8" = 1'-0"

1