

OAKLAND PARKS RECREATION & YOUTH DEVELOPMENT



Fall & Winter 2021-2022

CLASSES FOR ADULTS, TEENS & CHILDREN

365 45th St.
Oakland, Ca 94609
(510)597-5027

www.studiooneartcenter.net

OAKLANDCA.GOV/TOPICS/STUDIO-ONE-ARTS-CENTER

Table of Contents

Medium	Pages
Jewelry	2-3
Middle School Arts.....	4-5
Digital Arts & Photography.....	6-7
Glass.....	8-9
Painting & Drawing.....	10-13
Sculpture	14
Ceramics	15-17
Children's Ceramics.....	18
After School Arts Academy.....	19
Oakland Civic Orchestra.....	20

ADA Inclusion Statement:

The City of Oakland Parks , Recreation & Youth Development (OPRYD) is fully committed to compliance with the provisions of the Americans with disabilities Act. Please make accommodation requests at least 10 days prior to an event. Direct all inquires concerning program and disability accommodations to the OPRYD inclusive Coordinator Bianca Posada at 510-597-5064 or bposada@oaklandnet.com TTY callers please dial 510-615-5883.

Important Information

*S/T Fee = Senior Oakland Residents/Teen Oakland Residents

All students must wear a mask when on Studio One Property. Our building is only open to registered participants, we are not open to public. Pre-registration is required for all classes and programs. All participants will be screened for active symptoms for Covid-19.

Session Dates:

- Fall: October 4 - November 19 (7 class session)
- Winter: January 10 - March 7 (No class Monday, 1/17 or 2/21: 7 sessions for Mondays, 8 for all other days)

ASAA Starts August 30

How to Register

Online: Visit www.cityofOakland.perfectmind.com
Phone: 510.597.5027

Refund Policy:

Full refunds for classes cancelled by Studio One

Enrollee Cancellations:

- 31 days before class start date: 25% of fees are kept
- 11-30 days before class start date: 50% of fees are kept
- 10 days or less before class start date: NO REFUND

Class Info:

- Classes need 6 or 8 participants to run (depending on number of class meetings per session)
- Pre-Registration is REQUIRED for all classes
- Teens ages 15 & Up can register for all adult classes (except classes that require a model)

Cover Art by: Mokhtar Paki & Bill Roth

Jewelry

Jewelry Casting

Thursdays | 6:30pm - 9:30pm

Instructor: Anthony Stillman

In this class a variety of simple casting techniques are presented in the first session. The remainder of the class will be focused on the "lost wax casting." The principle tasks will be wax carving, wax sculpture and cast metal finishing. No prior experience required, however, knowledge of rudimentary jewelry fabrication will be useful. Non-ferrous metals only (copper, brass, nickel brass, bronze, silver and gold).

Fall Session: 10/7 - 11/18, no class 11/11 (6 meetings)

Resident Fee: \$186 | Non-Res: \$223 | S/T Fee: \$168

Winter Session: 1/13 - 3/3 (8 meetings)

Resident Fee: \$248 | Non-Res: \$297 | S/T Fee: \$223

Metal Jewelry Lab

Thursdays | 9:30am - 4:00pm

Volunteers monitor the lab. In order to participate in the lab, students must know safety procedures. Students must have taken 3 or more sessions of metal classes at Studio One or have equivalent proficiency. No strage space available. Studio One facilities can not be used for production work.

Fall Session: 10/7 - 11/18, no class 11/11 (6 meetings)

Resident Fee: \$132 | Non-Res: \$158

Winter Session: 1/13 - 3/3 (8 meetings)

Resident Fee: \$248 | Non-Res: \$297



Beginning & Intermediate Metal Jewelry

Tuesdays | 6:30pm - 9:30pm

Instructor: Anthony Stillman

Learn to make rings, earrings, bracelets, pendants, and metal art using many jewelry making tools. This class emphasizes building basic/intermediate knowledge of jewelry design. Learn to design our own jewelry and construct your design using techniques such as soldering, sawing, filing, finishing, and basic bezel setting. Lectures, demonstrations and handouts will be used for teaching the different techniques. First time students must attend first class for safety discussion and materials list. Brass and copper are provided to complete one project. Small stones and silver are available for purchase.

Fall Session: 10/5 - 11/16 (7 meetings)

Resident Fee: \$217 | Non-Res: \$260 | S/T Fee: \$196

Winter Session: 1/11 - 3/1 (8 meetings)

Resident Fee: \$248 | Non-Res: \$297 | S/T Fee: \$223

Teen After School Arts Academy

Painting & Drawing Instructor: Laura Plascencia Mondays | 4pm - 6pm

In this class we will work our way through the elements of art, building upon what we learn each week. We will explore different painting and drawing materials such as pen/pencils, charcoal, and acrylic paint. We will create several studies as students develop their skills and 1-2 longer term pieces towards the end of the session bringing all of the skills and elements of art into these larger pieces. All supplies provided by Studio One.

Fall: 10/4 - 11/15 (7 meetings)

Resident Fee: \$140 | Non-Res: \$168

Winter Session: 1/10 - 3/7, no class 1/17 or 2/21

Resident Fee: \$140 | Non-Res: \$168



Ceramics Instructor: Blanka Soltys Wednesdays | 4pm - 6pm

In this class, students will create ceramic items on the wheel and through hand-building techniques. Learn from an experienced ceramicist in a student-lead style. If you have a project in mind, anything from sculptures to vases, bring your inspiration and the instructor will help you work on your idea. Teens can experience great calm, self awareness, and stress relief from the process of working with clay. Gain knowledge about the entire process from gooeey clay to glazed art work. All materials provided.

Fall Session: 10/6 - 11/17 (7 meetings)

Resident Fee: \$154 | Non-Res: \$185

Winter Session: 1/12 - 3/2 (8 meets)

Resident Fee: \$176 | Non-Res: \$212

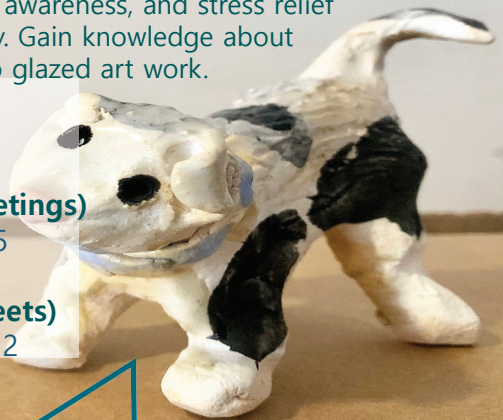

Tinkerer's Corner Instructor: Sonomia Byrd Thursdays | 4pm - 6pm

The Creator and Maker Studio is an exciting and creative space where class participants will build, experiment, and create marvels from a variety of materials and methods. STEAM (Science, Technology, Engineering, Art, and Math) is at the heart of every activity and experiment. Each student will create a flying machine, construct three dimensional objects, play with bio-plastic, and more! Students will be lead by teacher artist and naturalist, Sonomia Byrd.

**Fall Session: 10/7 - 11/18,
no class 11/11 (6 meetings)**

Resident Fee: \$108 | Non-Res: \$129

Winter Session: 1/13 - 3/3 (8 meetings)

Resident Fee: \$144 | Non-Res: \$173



Web Development Instructor: Key Ellis Fridays | 4pm - 6pm

Students explore the fundamentals of building a website and techniques for how to be safe online. Students will learn how to add pages, colors, videos and images to their website. They will also learn formatting techniques, how to resize images, and basic understanding of html.

Fall Session: 10/8 - 11/19 (7 meetings)

Resident Fee: \$126 | Non-Res: \$151

Winter Session: 1/14 - 3/4 (8 meetings)

Resident Fee: \$144 | Non-Res: \$173

Photography & Digital Arts

Darkroom Printing Techniques

Instructor: Moses LaSabra

When your traditional black and white photographs don't give you the impact you would like, consider taking a darkroom printing intensive. This is a "one on one" darkroom printing class with an instructor who has many years of darkroom printing experience. Learn various techniques in photo printing processes: dodging and burning, masking, darkroom chemistry, toning, correct printing filters, lens and filter choices, and selecting correct paper for each print. This is a 3 hour intensive. Select a time and day that will work for you and the instructor to meet. Student provides their own photo paper. Prior darkroom printing experience required.

Registration code will be assigned at registration. Register by phone only at 510.597.5027. Time set by appointment.
Resident Fee: \$100 | Non-Resident Fee: \$120 | S/T Fee: \$90

Beginning DSLR & Photo Editing

Instructor: Carolyn Moore

Wednesdays | 6:30pm - 9:30pm

Having trouble getting your DSLR camera to give you the results you want? Learn all the features and controls of your DSLR. We'll discuss making better creative decisions, how to control lighting, movement, and flash. Basic image editing software will be discussed. Bring your DSLR manual and questions to class for individual help. The instructor will tailor advice on editing software to the software each student already uses. If you have a laptop or if you prefer to learn on your own laptop, please bring it to class. Our lab is a Macintosh lab.

Dates: 11/3 - 11/17 (3 sessions)

Resident Fee: \$130 | Non- Resident Fee: \$156 | S/T Fee: \$115

Black & White Photography

Instructor: Carolyn Moore

Thursdays | 6:30pm - 9:30pm

Learn the art of traditional photography and see how the masters did it. In this class students will become proficient in camera settings, developing film, composition, printing silver gelatin images. This class is for all levels of photographers. Learn basics and advanced topics. This is the foundation for enhancing how one sees an image, whether it is in digital or traditional. This class is designed to take all levels of photographers, the novice and experienced, to the next level.

Session One Dates: 10/7 - 10/28 (4 sessions)

Resident Fee: \$174 | Non- Resident Fee: \$207 | S/T Fee: \$157

Session Two Dates: 2/3 - 2/24 (4 sessions)

Resident Fee: \$174 | Non- Resident Fee: \$207 | S/T Fee: \$157

Beginning Photoshop & Lightroom

Instructor: Carolyn Moore

Thursdays | 6:30pm - 9:30pm

Learn the basic of transforming images in the digital realm. This class will show you the basics of Photoshop and Lightroom tools and language. We will cover layers and how to transfer your image into the software from your computer. If you have a laptop or if you prefer to learn on your own laptop please bring to class. Our lab is a Macintosh Lab. All levels welcome.

Dates: 1/13- 1/27 (3 sessions)

Resident Fee: \$130 | Non- Resident Fee: \$156 | S/T Fee: \$115

Glass Arts

GLASS FUSING AND Beyond

Instructor: Reddy Lieb

Wednesdays | 6:30pm - 9:30pm

Fridays | 9:30am - 12:30pm

Glass is a magical medium. It is full of contradictions: solid and protective yet also fragile. Learn how to work with a variety of materials to create expressive and utilitarian works in glass. You will work with paints, frits, metal inclusions and other materials and melt them together (fusing). Then use molds to shape the piece (slumping). Beginners and intermediate students are welcome.

Wednesday Dates:

Fall Session: 10/6 - 11/17 (7 meetings)

Resident Fee: \$217 | Non-Res: \$260 | S/T Fee: \$196

Winter Session: 1/12 - 3/2 (8 meetings)

Resident Fee: \$248 | Non-Res: \$297 | S/T Fee: \$223

Friday Dates:

Fall Session: 10/8 - 11/19 (7 meetings)

Resident Fee: \$217 | Non-Res: \$260 | S/T Fee: \$196

Winter Session: 1/14 - 3/4 (8 meetings)

Resident Fee: \$248 | Non-Res: \$297 | S/T Fee: \$223

GLASS FUSING & SLUMPING LAB

Instructor: Monitor | **Mondays | 1:30pm - 4:30pm**

Participants must be well versed on the process of fabricating glass pieces, the proper use and care of molds for slumping, and have taken 3 or more quarters of Glass Fusing and Slumping at Studio One. Or you can substantiate your skill and knowledge with the glass coordinator before the first Lab session. Safety procedures on how to operate a kiln is important because the monitor does not offer instructions. Participants must have your own glass & tools. Please, no production work and there is no storage.

Fall: 10/4 - 11/15 (7 meetings)

Resident Fee: \$182 | Non-Res: \$218

Winter Session: 1/10 - 3/7, no class 1/17 or 2/21

Resident Fee: \$208 | Non-Res: \$249

GLASS FUSING AND SLUMPING

Tuesdays | 9:30am - 12:30pm

Instructor: Janet Hebert

This class is an introduction to the wonderful world of kiln-formed glass. Layers of compatible glass are fused together to create artistic objects including jewelry, tiles, and picture frames. Glass can also be slumped into or over molds to create barrettes, small plates, and votive candleholders. Glass cutting, compatibility testing, use of "frits" (crushed glass), decals and metal inclusions are among the techniques presented and information on the use of kilns and firing processes is also offered. More advanced projects will be available to continuing students. A supply list will be given out at the first class meeting.

Fall Session: 10/5 - 11/16 (7 meetings)

Resident Fee: \$217 | Non-Res: \$260 | S/T Fee: \$196

Winter Session: 1/11 - 3/1 (8 meetings)

Resident Fee: \$248 | Non-Res: \$297 | S/T Fee: \$223

STAINED GLASS LAB

Instructor: Monitor

Thursdays | 9:30am - 12:30am

Participants who don't need instructions are welcome to work on their individual projects. A lab monitor is present for set-up/break-down and to ensure lab safety. You must have taken Stained Glass class for 3 sessions at studio one. New participants who have extensive knowledge of the safety and prep procedure can meet with the glass coordinator to waive the requirements. Once in the lab, it is important to follow any directions stated, posted, and respect other students artwork. There is no storage space. You must provide your own glass. There are Studio One stock tools.

Fall Session: 10/7 - 11/18, no class 11/11 (6 meetings)

Resident Fee: \$156 | Non-Res: \$187

Winter Session: 1/13 - 3/3 (8 meetings)

Resident Fee: \$208 | Non-Res: \$249

Artwork by Reddy Lieb

Painting & Drawing

BASIC DRAWING

Tuesdays | 6:30pm - 9:30pm

Instructor: Mokhtar Paki

This class is for those students who want to start from the beginning even though they may have some experience. Through the semester, the students learn how to draw creatively and effortlessly. We will discuss and apply the elements of art and design; line, composition, value, and more. Learn how to use different materials to create different

outcomes. Every week the instructor will bring some literature or visual books and some prints to help the understanding of drawing styles and techniques. We will explore, the shapes of human head & figure, and still life or landscape, depend on the interest of the students.

Fall Session: 10/5 - 11/16 (7 meetings)

Resident Fee: \$210 | Non-Res: \$168 | S/T Fee: \$189

Winter Session: 1/11 - 3/1 (8 meetings)

Resident Fee: \$240 | Non-Res: \$288 | S/T Fee: \$216

Artwork by Mokhtar Paki



INK DRAWING

Wednesdays | 6:30pm - 9:30pm

Instructor: Mokhtar Paki

Learn how to use pen/ink and gain confidence in creating bold contrast and strong image without fear. We will focus on the fundamentals of line style, shading, perspective and face & Figure drawing.

Fall Session: 10/6 - 11/17 (7 meetings)

Resident Fee: \$210 | Non-Res: \$168 |
S/T Fee: \$189

Winter Session: 1/12 - 3/2 (8 meets)

Resident Fee: \$240 | Non-Res: \$288 |
S/T Fee: \$216



Artwork by Mokhtar Paki

ACRYLIC PAINTING

Thursdays | 6:30pm - 9:30pm

Instructor: Mokhtar Paki

In this painting class we start with an introduction to the materials, brushes and the most common styles of Acrylic paints and mediums currently used. The pace and the complexity of the class projects will be based on the student's individual experience with painting.

Topics explored in this class are faces, figures, still life and/or abstract images.

A variety of painting techniques will be covered. Materials list will be given out on the first day of class, please bring paper and or paint to first class. www.mokhtarimage.com



Artwork by Mokhtar Paki

Fall Session: 10/7 - 11/18, no class 11/11 (6 meetings)

Resident Fee: \$180 | Non-Res: \$216 | S/T Fee: \$162

Winter Session: 1/13 - 3/3 (8 meetings)

Resident Fee: \$240 | Non-Res: \$288 | S/T Fee: \$216

Background Art by
Mira M. White
page 11

Painting & Drawing

BREAKING BOUNDARIES WITH WATERCOLOR

Thurs | 6:30pm - 9:30pm | Instructor: Mira M. White

This class hopes to work with continuing watercolorists who want to enliven a very traditional practice and move toward a more personal vision with a combination of representation and abstraction. Here is a wonderful opportunity to explore the luminosity and versatility of watercolor! Beginners get a strong foundation in fundamental painting approaches, including traditional and innovative wash techniques. Variety of subject matter. Intermediate painters work more independently with more emphasis on color and design. Material list provided upon registration.

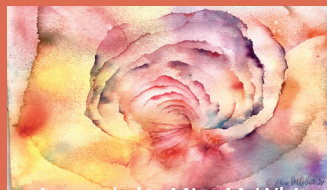

Artwork by Mira M. White

Fall Session: 10/7 - 11/18, no class 11/11 (6 meetings)

Resident Fee: \$180 | Non-Res: \$216 | S/T Fee: \$162

Winter Session: 1/13 - 3/3 (8 meetings)

Resident Fee: \$240 | Non-Res: \$288 | S/T Fee: \$216

MIX THOSE MEDIA!

Saturdays | 6:30pm - 9:30pm

Instructor: Mira White



Artwork by Mira M. White

A rich opportunity to play with multiple dry & wet media in a comfortable setting. We will be working with acrylics, texture paste, graphite, dry pigments, soft pastels, collage and other media. This class is for continuing artists who have a collection of materials

Fall Session: 10/9 - 11/20 (7 meetings)

Resident Fee: \$210 | Non-Res: \$252 | S/T Fee: \$189

Painting & Drawing

FIGURE DRAWING

Thursdays | 6:30pm - 9:30pm | Instructor: Bill Roth

Gain greater confidence in your ability to compose and render the human form. This class provides an in-depth study of how to draw the human figure using live models. You will focus on basic proportions and proper construction of the human form as well as light and shadow, contour, line, and composition. In-class drawing exercises will be enhanced by demonstrations of how to simplify and assemble the more complex areas of the body. * Model fee collected on the first day of class

\$75 dollars per person cash or check made out to Oakland Parks & Recreation Foundation.

Materials: Pencils, black conte or charcoal pencils, kneaded eraser, drawing board, newsprint pad, small sketch pad.

Fall Session: 10/7 - 11/18, no class 11/11 (6 meetings)

Resident Fee: \$180

Non-Res: \$216 | S/T Fee: \$162

Winter Session: 1/13 - 3/3 (8 meets)

Resident Fee: \$240 |

Non-Res: \$288 | S/T Fee: \$216



Artwork by Bill Roth

Sculpture

CHARACTER MAQUETTE SCULPTURE

Tuesdays | 6:30pm - 9:30pm

Instructor: Bill Roth

A maquette is a sculptor's small preliminary model or study. In the film effects industry, a sculptor brings dimension to the concept art by first sculpting a maquette of the character. Maquettes are also widely used in the gaming and the 3D animation world. This class will cover the basic sculpting materials and tools as well as painting techniques.

Fall Session: 10/5 - 11/16 (7 meetings)

Resident Fee: \$210 | Non-Res: \$252 | S/T Fee: \$189

Winter Session: 1/11 - 3/1 (8 meetings)

Resident Fee: \$240 | Non-Res: \$288 | S/T Fee: \$216

FIGURE SCULPTURE

Wednesdays | 6:30pm - 9:30pm

Instructor: Bill Roth

Working from a live model in a long pose, learn how to manipulate the spatial relationships between artist, model, and sculpture. Students will work directly from a model to create a figure in plastiline over an armature. Students will learn to use proportional systems to organize the linear landmarks of the figure. Structural and anatomical information will be discussed

- Develop a trained eye by sculpting through observation
- learn how to accurately translate complex shapes
- Locate high and low points on a sculpture

"Look at the model" from a sculptors' point of view

Experiment with different sculpting tools and techniques

\$75 dollars per person cash or check made out to

Oakland Parks & Recreation Foundation.

Fall Session: 10/6 - 11/17 (7 meetings)

Resident Fee: \$210 | Non-Res: \$252 | S/T Fee: \$189

Winter Session: 1/12 - 3/2 (8 meetings)

Resident Fee: \$240 | Non-Res: \$288 | S/T Fee: \$216

Artwork by Bill Roth

Ceramics

Ceramics classes are held workshop style. If you have any ideas you have been thinking over, now is the time to express them in clay. We will utilize our facility to the max, from the pottery wheel to hand-building to extruding, and even slab rolling to create reliefs. Fees cover the cost of your first bag of clay. It is important to attend the first class, as safety procedures and a material list will be discussed.

FALL SESSION

Ceramics Section A

Instructor: Darren Cockrell

Day: Monday Dates: 10/4 - 11/15 Time: 9:30am - 12:30pm
Resident Fee: \$280 Non Resident Fee: \$336 S/T Fee: \$252

Ceramics Section B

Instructor: Darren Cockrell

Day: Monday Dates: 10/4 - 11/15 Time: 1:00pm - 4:00pm
Resident Fee: \$280 Non Resident Fee: \$336 S/T Fee: \$252

Ceramics Section C

Instructor: Numo Jaeger

Day: Monday Dates: 10/4 - 11/15 Time: 6:30pm - 9:30pm
Resident Fee: \$280 Non Resident Fee: \$336 S/T Fee: \$252

Ceramics Section D

Instructor: Nathan Ring

Day: Tuesday Dates: 10/5 - 11/16 Time: 12pm - 3pm
Resident Fee: \$280 Non Resident Fee: \$336 S/T Fee: \$252

Ceramics Section E

Instructor: Blanka Soltys

Day: Tuesday Dates: 10/6 - 11/16 Time: 6:30pm - 9:30pm
Resident Fee: \$280 Non Resident Fee: \$336 S/T Fee: \$252

Ceramics Section F

Instructor: Saadi Shapiro

Day: Wednesday Dates: 10/7 - 11/17 Time: 6:30pm - 9:30pm
Resident Fee: \$280 Non Resident Fee: \$336 S/T Fee: \$252

Ceramics Section G

Instructor: Ben Belknap

Day: Thursday Dates: 10/8 - 11/18, no class 11/11 Time: 6:30pm - 9:30pm
Resident Fee: \$240 Non Resident Fee: \$288 S/T Fee: \$216

Ceramics Section H

Instructor: Blanka Soltys

Day: Saturday Dates: 10/10 - 11/20 Time: 1:00pm - 4:00pm
Resident Fee: \$280 Non Resident Fee: \$336 S/T Fee: \$252

Ceramics

WINTER SESSION

Ceramics Section I

Instructor: Darren Cockrell

Day: Monday

Dates: 1/10 - 3/7, no class 1/17 or 2/21

Time: 9:30am - 12:30pm

Resident Fee: \$280

Non Resident Fee: \$336

S/T Fee: \$252

Ceramics Section J

Instructor: Darren Cockrell

Day: Monday

Dates: 1/10 - 3/7, no class 1/17 or 2/21

Time: 1:00pm - 4:00pm

Resident Fee: \$280

Non Resident Fee: \$336

S/T Fee: \$252

Ceramics Section K

Instructor: Numo Jaeger

Day: Monday

Dates: 1/10 - 3/7, no class 1/17 or 2/21

Time: 6:30pm - 9:30pm

Resident Fee: \$280

Non Resident Fee: \$336

S/T Fee: \$252

Ceramics Section L

Instructor: Nathan Ring

Day: Tuesday

Dates: 1/11 - 3/1

Time: 12pm - 3pm

Resident Fee: \$320

Non Resident Fee: \$384

S/T Fee: \$352

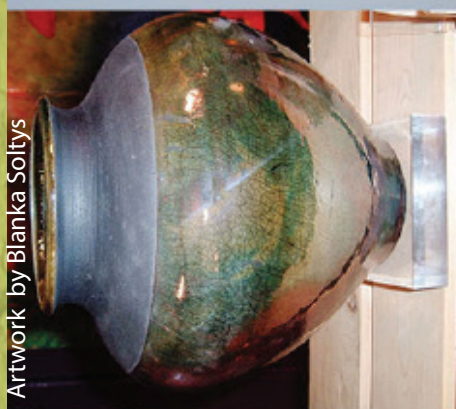

Artwork by Phoebe Ackley

Artwork by Blanka Soltys

Ceramics Section M

Instructor: Blanka Soltys

Day: Tuesday | Dates: 1/11 - 3/1

Time: 6:30pm - 9:30pm

Resident: \$320

Non Resident: \$384

S/T: \$352

Ceramics Section N

Instructor: Saadi Shapiro

Day: Wednesday | Dates: 1/12 - 3/2

Time: 6:30pm - 9:30pm

Resident: \$320

Non Resident: \$384

S/T: \$352

Ceramics Section O

Instructor: Ben Belknap

Day: Thursday | Dates: 1/13 - 3/3

Time: 6:30 pm - 9:30 pm

Resident: \$320

Non Resident: \$384

S/T: \$352

Ceramics Section P

Instructor: Blanka Soltys

Day: Saturday | Dates: 1/15 - 3/5

Time: 1:00pm - 4:00pm

Resident: \$320

Non Resident: \$384

S/T: \$352



Children's Programs

Wheelworks for Kids

Instructor: Blanka Soltys
Fridays | 4:30pm - 6:30pm

In this class, kids will create ceramic items on the wheel. Your child's sense of hand eye coordination will be enhanced. Knowledge about the entire process from gooey clay to glazed art work will delight children. All materials provided.

Fall Session: 10/8 - 11/19 (7 meetings)

Resident Fee: \$154 | Non-Res: \$185

Winter Session: 1/14 - 3/4 (8 meetings)

Resident Fee: \$240 | Non-Res: \$288



Adult and Child Ceramics

Instructor: Phoebe Ackley

Saturdays | 10am - 12pm

This class is for Children and Adults who enjoy putting their hands in the garden soil. Enjoy a leisurely Saturday morning while finding your creative side and bonding with a child. Our master Artist will share their knowledge about the entire process from gooey clay to glazed art work will delight children and adults alike.



Fall Session: 10/9 - 11/20 (7 meetings)

Resident Fee: \$140/adult, \$98/child
Non-Resident Fee: \$168/adult, \$117/child

Winter Session: 1/15 - 3/5 (8 meetings)

Resident Fee: \$160/adult, \$112/child
Non-Res: \$192/adult, \$134/child

AFTER SCHOOL ARTS ACADEMY

Mondays - Fridays | afterschool - 6:00pm

When school is out, art is in! In our afterschool program, we offer a daily snack, homework help and 2 classes/day in a range of mediums including painting, drawing, clay, dancing, drumming, singing, and more. Students can be dropped off after school gets out. Staff pickup and walk students from Emerson and Piedmont Elementary Schools.

Program Hours: Afterschool - 6:00pm

Program Dates: August 16 - December 17, 2021

No after school program on 9/6, 11/11 or 11/22 - 11/26,

Mandatory Final Showcase and potluck: Thursday, Dec. 16th 5pm - 6pm

Program Fee: \$575 Monthly, from after school until 6:00pm: We will credit all school holidays. (No adjustments made for days students do not attend)
Bills are invoiced on the first of each month.

A late pick up fee of \$1 per minute will be charged starting at 6:05pm.



Oakland Civic Orchestra

Wednesdays | 7:30pm - 9:45pm

Instructor: Martha Stoddard

The Oakland Civic Orchestra(OCO) is an award -winning adult community orchestra sponsored by the City of Oakland. Now in our 28th Season, we will emerge from the pandemic with live, in person music making. Comprised of dedicated adult amateur musicians, OCO welcomes new members by audition only, and as space and CDC guidelines permits. As our orchestra home venue at Lake Merritt United Methodist Church prepares their gradual re-opening we will begin our season with rehearsals at Studio One Art Center, commencing on September 8. We meet on Wednesday evenings and usually perform free community concerts on Sunday Afternoons. Stay tuned for more details as Oakland reopens!



September 8 - November 10, performance November 13th OR TBD

Resident Fee: \$84 Non-Resident Fee: \$100 S/T Fee: \$76

November 17 - December 15, No meeting 11/24, no performance

Resident Fee: \$35 Non-Resident Fee: \$42 S/T Fee: \$31

January 5 - Feb 23, Dress rehearsal and performance on February 26/27

Resident Fee: \$84 Non-Resident Fee: \$100 S/T Fee: \$76

March 16 - May 11 Dress rehearsal and performance on May 14/15

Resident Fee: \$84 Non-Resident Fee: \$100 S/T Fee: \$76

Class meets at Studio One and Lake Merritt United Methodist Church. Location of each meeting will be provided upon enrollment.

<https://www.oaklandca.gov/topics/studio-one-arts-center>

Register online at cityofaakland.perfectmind.com Call for more information 510-597-5027.

All students must wear a mask when on Studio One Property. Our building is only open to registered participants, we are not open to public. Pre-registration is required for all classes and programs. All participants will be screened for active symptoms for Covid-19.

