

**DEPARTMENT OF TRANSPORTATION**

111 GRAND AVENUE  
P.O. BOX 23660  
OAKLAND, CA 94623-0660  
PHONE (510) 286-4425  
FAX (510) 286-4712  
TTY 711  
www.dot.ca.gov



*Serious drought.  
Help save water!*

September 30, 2016

04-Ala-880 R33.42  
16-2067

City of Oakland Bureau of  
Engineering and Construction  
250 Frank H. Ogawa Plaza, Suite 4314  
Oakland, CA 94612

Attention: Mohammad Barati

This is in regard to your September 14, 2016 submittal for your Encroachment Permit Application, for the WOTV Phase II Improvement Project on 7<sup>th</sup> Street, on State Highway, 04-Ala-880, Post Mile R33.42, in the City of Oakland.

Attached is Caltrans letter to City of Oakland Council, dated June 3, 2014. This letter includes Relinquishment No. 56040 which vests rights, title & interest in the portion of Route 880 to the City of Oakland. This relinquishment covers all of the proposed improvement in your encroachment permit application.

Therefore your EP application will be cancelled.

If you have any questions, please contact Daniel Chang at (510) 286-4415.

Sincerely,

A handwritten signature in blue ink that reads "Ajay Seghal".

AJAY SEGHAL  
District Branch Chief  
Office of Encroachment Permits

Attachments

dc:

## DEPARTMENT OF TRANSPORTATION

DISTRICT 4

RIGHT OF WAY AND LAND SURVEYS

P. O. BOX 23440 MS 11-E  
OAKLAND, CA 94623-0440  
PHONE (510) 286-5400  
FAX (510) 286-4960



*Flex your power!  
Be energy efficient!*

June 3, 2014

Road 04-ALA-880-PM R32.1/R34.5  
Relinquishment No. 56040  
CTC Resolution R-3903, dated May 21, 2014

City of Oakland  
City Council  
1 Frank H. Ogawa  
Oakland, CA 94612

This is to advise you that CTC Resolution No. R-3903 of Relinquishment No. 56040, of State Highway Route 04-ALA-880, a portion of Frontage Road, portions of 5th Street and 7th Street in the City of Oakland, was recorded on June 3, 2014, under Recorder's Document Number 2014133186 of the County of Alameda.

Attached for your file is a copy of the recorded document. With this recordation, all of the State's rights, title and interest in and to the above-mentioned a portion of Frontage Road, portions of 5th Street and 7th Street, are now vested in the City of Oakland.

Sincerely,

A handwritten signature in black ink, appearing to read "Toni Scorallo".

TONI SCORALLE  
District Office Chief  
R/W Engineering, Surveys  
And Mapping Services

Enclosures

COUNTY OF ALAMEDA  
CITY OF OAKLAND



NOT TO SCALE

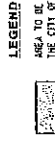

LEGEND  
AREA TO BE RELINQUISHED TO  
THE CITY OF OAKLAND

REL. NO. 56040  
STATE OF CALIFORNIA  
BUSINESS, TRANSPORTATION  
AND HOUSING AGENCY  
DEPARTMENT OF TRANSPORTATION  
RELINQUISHMENT  
IN THE CITY OF  
OAKLAND  
ROAD 04-ALA-880-PM R32.1/ R34.5R

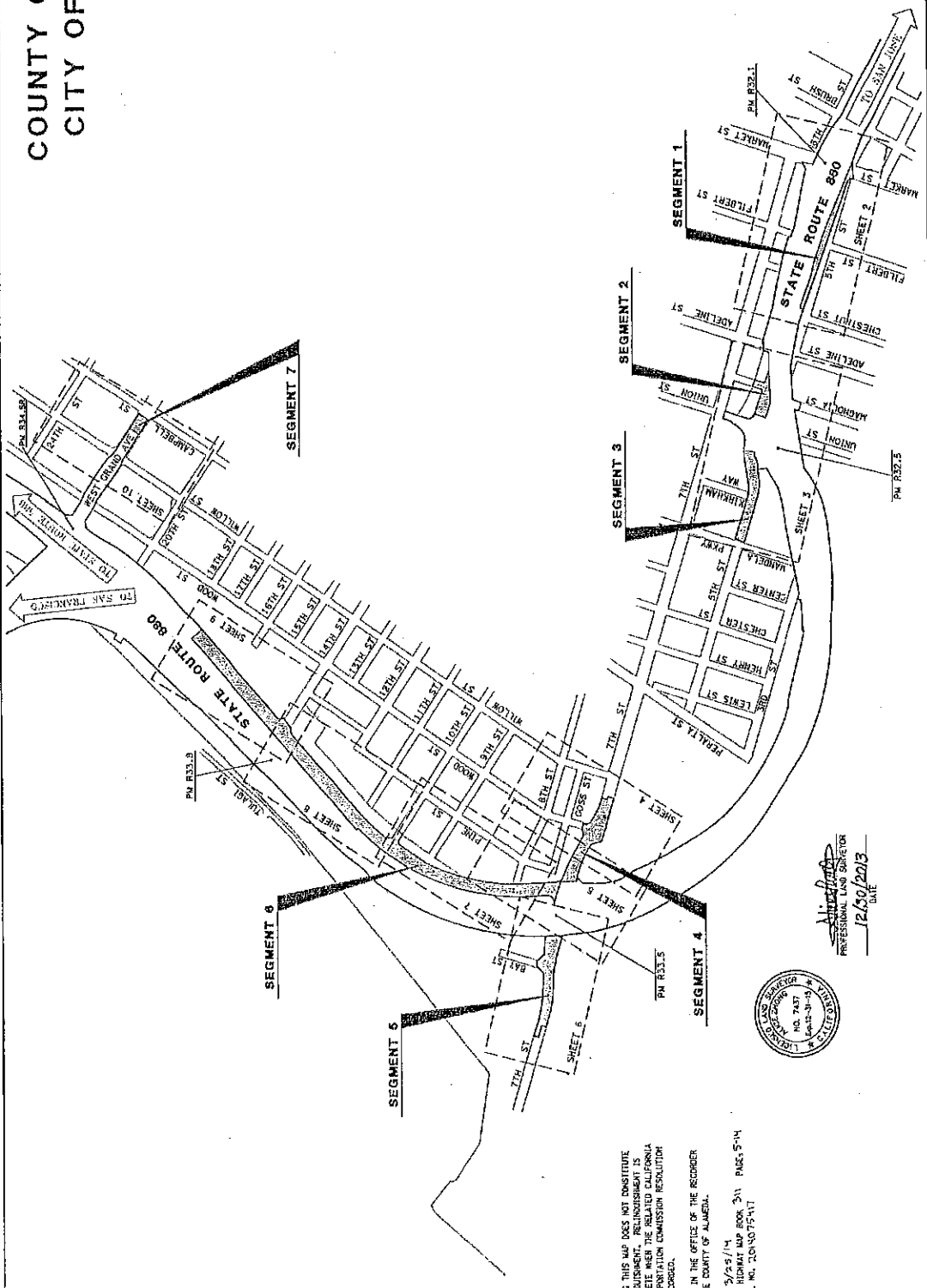

NOTE: THIS MAP DOES NOT CONSTITUTE  
A GUARANTEE OF THE ACCURACY OF THE  
INFORMATION SHOWN HEREON. THE CITY OF  
OAKLAND SHALL BE RESPONSIBLE FOR  
COMPLETING THE RELATED CALIFORNIA  
TRANSPORTATION COMMISSION RESOLUTION  
IS REQUIRED.  
FILED IN THE OFFICE OF THE RECORDER  
OF THE COUNTY OF ALAMEDA.  
DATE: 5/23/14 PAGES: 5-14  
STATE HIGHWAY MAP BOOK 311 PAGES 5-14  
SERIAL NO. 2014075417



Michael J. Sargent  
PROFESSIONAL LAND SURVEYOR  
12/30/2013  
DATE

M-1406	SR BT: A.L.	DATE	REL. NO. 56040	CONTRACT NO. 192204	MAP REFERENCE						
	EX BT: 44.	02/2013			R.C.	APPRAISAL	RECORD	VOUCHER	MANUAL	OTHER	
			1917A, 1927A, 1927B, 1927C, 1927D, 1927E, 1927F, 1927G, 1927H, 1927I, 1927J, 1927K, 1927L, 1927M, 1927N, 1927O, 1927P, 1927Q, 1927R, 1927S, 1927T, 1927U, 1927V, 1927W, 1927X, 1927Y, 1927Z								
			SUBSCRIBER: S. QUINN								
			SHEET 1 OF 10								

COUNTY OF ALAMEDA  
CITY OF OAKLAND

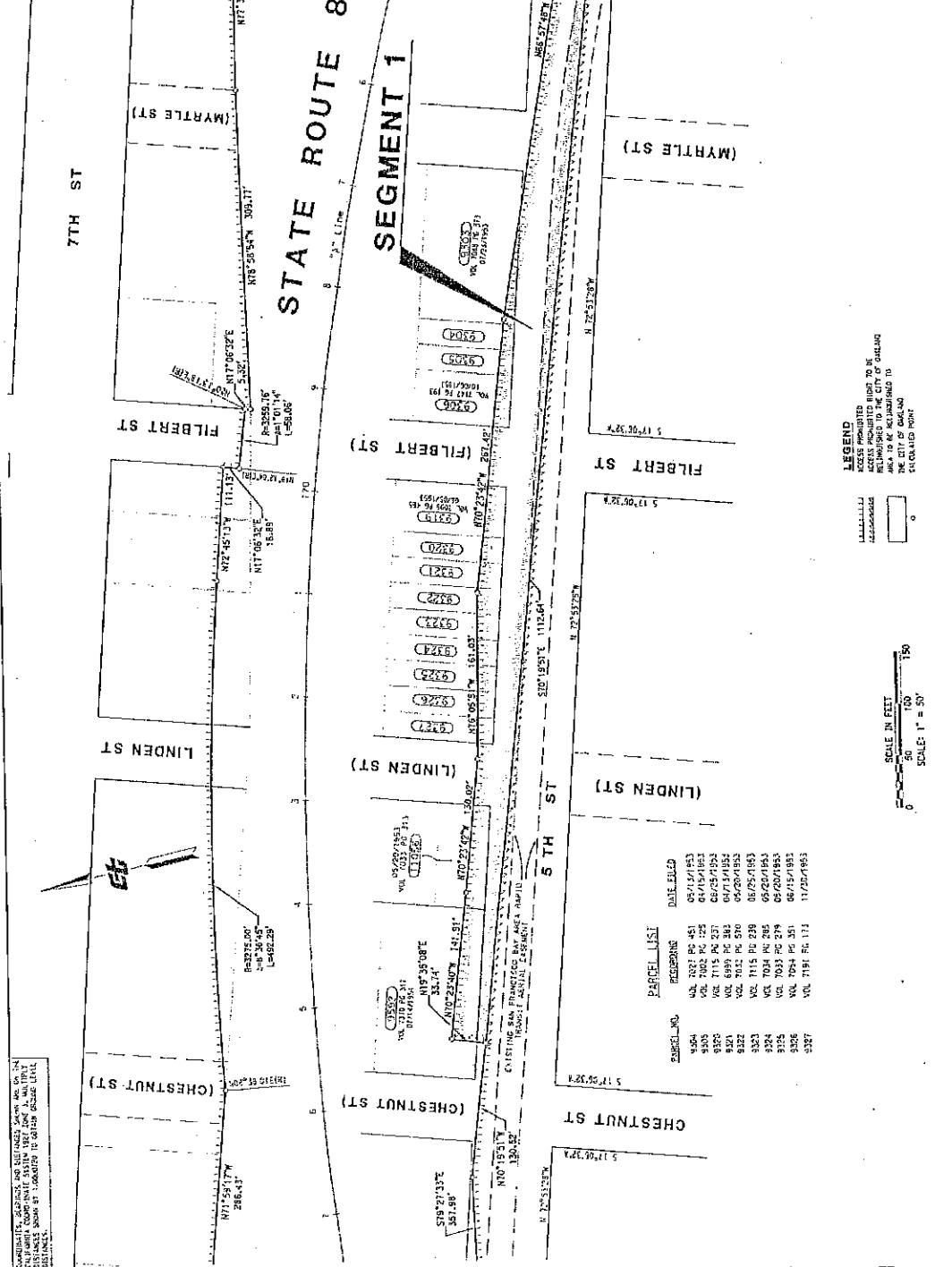

REL. NO. 56040  
STATE OF CALIFORNIA  
BUSINESS, TRANSPORTATION  
AND HOUSING AGENCY  
DEPARTMENT OF TRANSPORTATION  
RELINQUISHMENT  
IN THE CITY OF  
OAKLAND

ROAD 04-ALA-880-PM R32.1/ R32.4

LEGEND  
ACCESS POINTS  
ACCESS POINTS RIGHT TO BE  
RELINQUISHED TO THE CITY OF OAKLAND  
AREA TO BE RELINQUISHED TO  
CITY OF OAKLAND  
CALCULATED POINT

SCALE IN FEET  
0 50 100 150  
SCALE: 1" = 50'

PARCEL LIST

PARCEL NO.	RECORDING	DATE FILED
4384	Vol. 7027 P. 451	05/13/1953
5305	Vol. 7002 P. 225	05/13/1953
9325	Vol. 7115 P. 323	05/13/1953
8327	Vol. 7015 P. 323	05/13/1953
8327	Vol. 7015 P. 323	05/20/1953
3324	Vol. 7115 P. 239	05/25/1953
3324	Vol. 7034 P. 285	05/20/1953
3325	Vol. 7031 P. 279	05/20/1953
3326	Vol. 7044 P. 351	05/15/1953
3327	Vol. 7194 P. 171	11/20/1953

OR BY: A.A.	DATE: 02/20/13	REL. NO. 56040	CONTRACT NO. 192204	MAP REFERENCE	SHEET 2 OF 10
CC BY: A.A.				RECORD: P-7.5, R-7X1 & 2	
				APPRaisal: S. QUINN	
				PLAN: 18023 & 18202	
				DESIGN: SURVEYOR S. QUINN	
				DRAWN: [Blank]	
				CHECKED: [Blank]	
				DATE: [Blank]	

Coordinates, bearings, and distances shown are based on the NAD 83 datum. Distances shown are rounded to the nearest 0.01 feet.

COUNTY OF ALAMEDA  
CITY OF OAKLAND

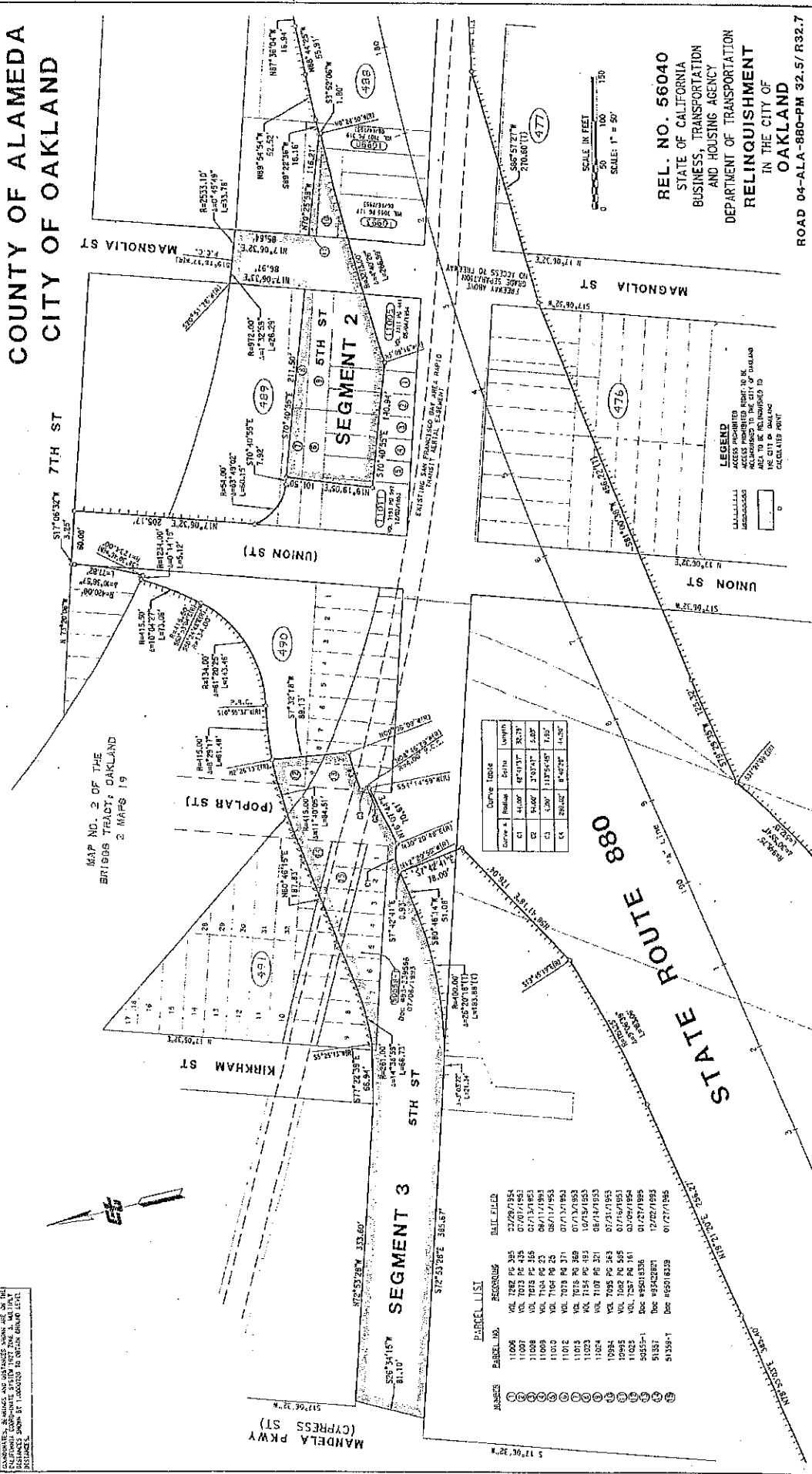

MAP NO. 2 OF THE  
BRIGOS TRACT, OAKLAND  
2 MAPS 19

ALL DISTANCES SHOWN ON THIS MAP ARE BASED ON THE  
CALIFORNIA STATE PLATONIC SYSTEM, 1983, AND THE  
DISTANCES SHOWN BY 1.00000 TO OBTAIN GRADE LEVEL  
ADJUSTMENTS.

REL. NO. 56040  
STATE OF CALIFORNIA  
BUSINESS, TRANSPORTATION  
AND HOUSING AGENCY  
DEPARTMENT OF TRANSPORTATION  
RELINQUISHMENT  
IN THE CITY OF  
OAKLAND

ROAD 04-ALA-880-PM 32.5/R32.7

SCALE IN FEET  
0 50 100 150  
SCALE: 1" = 50'

LEGEND  
ACCESS PROHIBITED  
EASEMENT  
EASEMENT TO BE RELINQUISHED TO THE CITY OF OAKLAND  
EASEMENT TO BE RELINQUISHED TO THE CITY OF OAKLAND  
EASEMENT TO BE RELINQUISHED TO THE CITY OF OAKLAND

Curve	Radius	Center	Length
C1	44.00'	47°10'17"	30.28'
C2	34.00'	3°03'17"	2.05'
C3	3.00'	113°54'57"	7.05'
C4	28.00'	9°47'28"	44.25'

PARCEL LIST

INDEX	PARCEL NO.	RECORDING	DATE FILED
①	11006	Vol 7282 Pg 385	2/22/1954
②	11007	Vol 7282 Pg 385	2/22/1954
③	11008	Vol 7282 Pg 385	2/22/1954
④	11009	Vol 7282 Pg 385	2/22/1954
⑤	11010	Vol 7282 Pg 385	2/22/1954
⑥	11011	Vol 7282 Pg 385	2/22/1954
⑦	11012	Vol 7282 Pg 385	2/22/1954
⑧	11013	Vol 7282 Pg 385	2/22/1954
⑨	11014	Vol 7282 Pg 385	2/22/1954
⑩	11015	Vol 7282 Pg 385	2/22/1954
⑪	11016	Vol 7282 Pg 385	2/22/1954
⑫	11017	Vol 7282 Pg 385	2/22/1954
⑬	11018	Vol 7282 Pg 385	2/22/1954
⑭	11019	Vol 7282 Pg 385	2/22/1954
⑮	11020	Vol 7282 Pg 385	2/22/1954
⑯	11021	Vol 7282 Pg 385	2/22/1954
⑰	11022	Vol 7282 Pg 385	2/22/1954
⑱	11023	Vol 7282 Pg 385	2/22/1954
⑲	11024	Vol 7282 Pg 385	2/22/1954
⑳	11025	Vol 7282 Pg 385	2/22/1954
㉑	11026	Vol 7282 Pg 385	2/22/1954
㉒	11027	Vol 7282 Pg 385	2/22/1954
㉓	11028	Vol 7282 Pg 385	2/22/1954
㉔	11029	Vol 7282 Pg 385	2/22/1954
㉕	11030	Vol 7282 Pg 385	2/22/1954
㉖	11031	Vol 7282 Pg 385	2/22/1954
㉗	11032	Vol 7282 Pg 385	2/22/1954
㉘	11033	Vol 7282 Pg 385	2/22/1954
㉙	11034	Vol 7282 Pg 385	2/22/1954
㉚	11035	Vol 7282 Pg 385	2/22/1954
㉛	11036	Vol 7282 Pg 385	2/22/1954
㉜	11037	Vol 7282 Pg 385	2/22/1954
㉝	11038	Vol 7282 Pg 385	2/22/1954
㉞	11039	Vol 7282 Pg 385	2/22/1954
㉟	11040	Vol 7282 Pg 385	2/22/1954

SHEET 3 OF 10

M-P REFERENCE RECORD OTHER  
H.C. APPRAISAL R-740 & R-743 S. 1. MONUMENT

E.A.J. 1982 B. 192202  
PROJECT B. GUINN  
SURVEYOR

CONTRACT NO. 192204

REL. NO. 56040

DATE 02/29/13

M-1406

# COUNTY OF ALAMEDA CITY OF OAKLAND

SEE SHEET 5 OF 10

COORDINATES, BEARINGS AND DISTANCES SHOWN ARE ON THE BASIS OF THE SAN FRANCISCO POINT OF ORIGIN LOCAL DATUM.

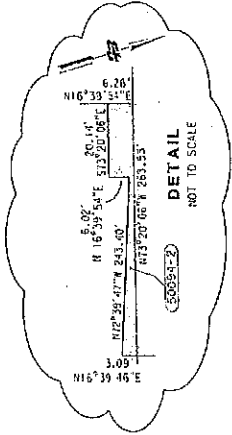

PARCEL NO.	RECORDING	DATE FILED
50084	Doc #8523818	11/06/1992
50860	Doc #9117815	02/20/1992
50834	Doc #8435650	10/07/1993
50818-1	Doc #91304119	11/04/1993
50819-1	Doc #84078931	02/23/1992

SCALE IN FEET  
0 40 80 120  
SCALE: 1" = 40'

**REL. NO. 56040**  
STATE OF CALIFORNIA  
BUSINESS, TRANSPORTATION  
AND HOUSING AGENCY  
DEPARTMENT OF TRANSPORTATION  
**RELINQUISHMENT**  
IN THE CITY OF  
**OAKLAND**  
ROAD 04-ALA-880-PM R33.5

**LEGEND**  
ALLIALLY  
ASSUMED  
ACCESS FROM OTHER MAPS TO BE  
AREA TO BE RELINQUISHED TO  
THE CITY OF OAKLAND  
CALCULATED POINT

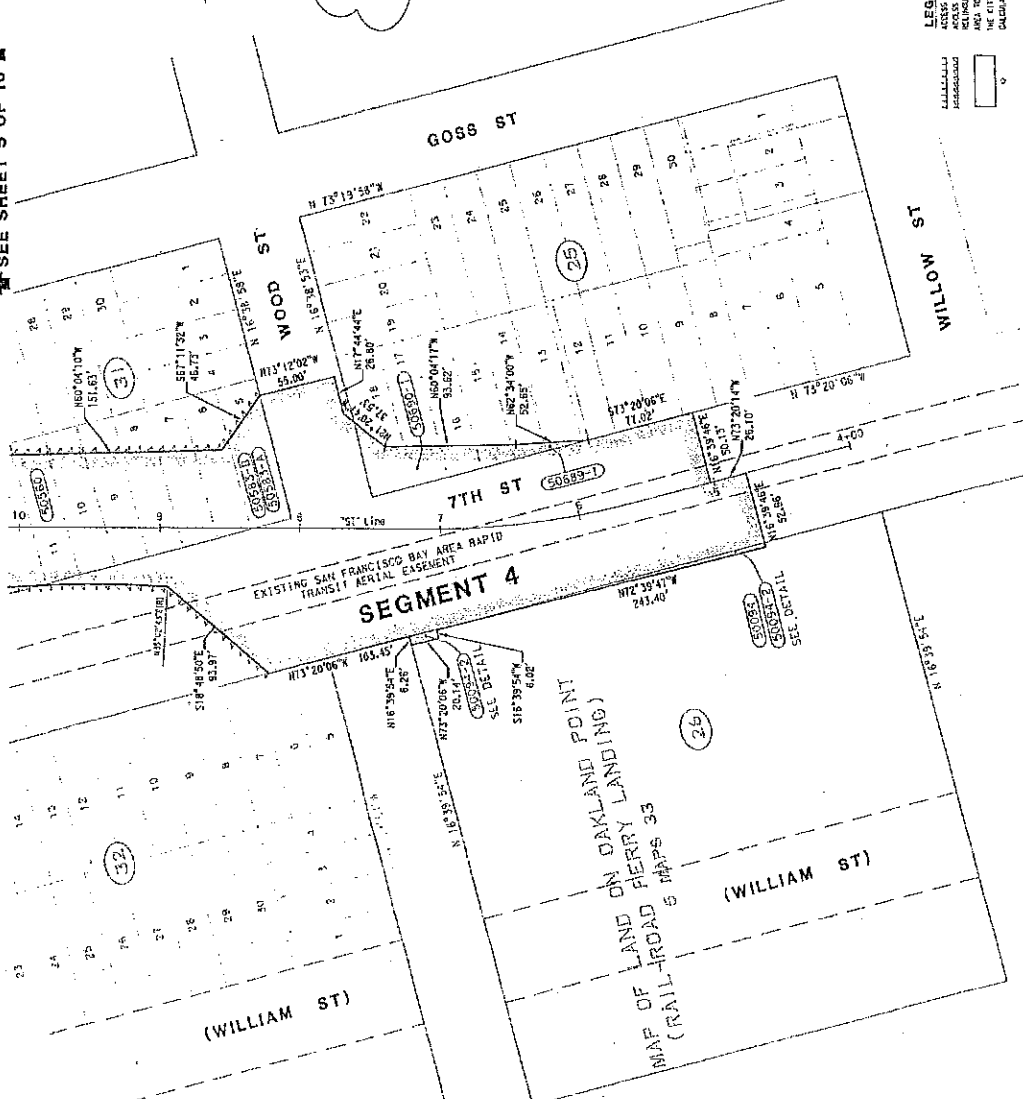

<b>REL. NO. 56040</b>		<b>CONTRACT NO. 192204</b>		<b>MAP REFERENCE</b>		<b>SHEET 4 OF 10</b>	
DR BY: G.Z.	DATE: 02/29/13	FILE: 19072 & 19212	PROJECT: S. DUKAKIS	RECORD: R-743	MONUM:	OTHER:	
DR BY: A.L.	DATE:	FILE:	PROJECT:	RECORD:	MONUM:	OTHER:	



COORDINATES, BEARINGS AND DISTANCES SHOWN ARE ON THE BASIS OF THE 1983 NAD 83 DATUM. DISTANCES ARE SHOWN IN FEET AND DECIMALS THEREOF. DISTANCES SHOWN IN PARENTHESES ARE TO THE CORNER POINTS.

COUNTY OF ALAMEDA  
CITY OF OAKLAND

SEE SHEET 5 OF 10

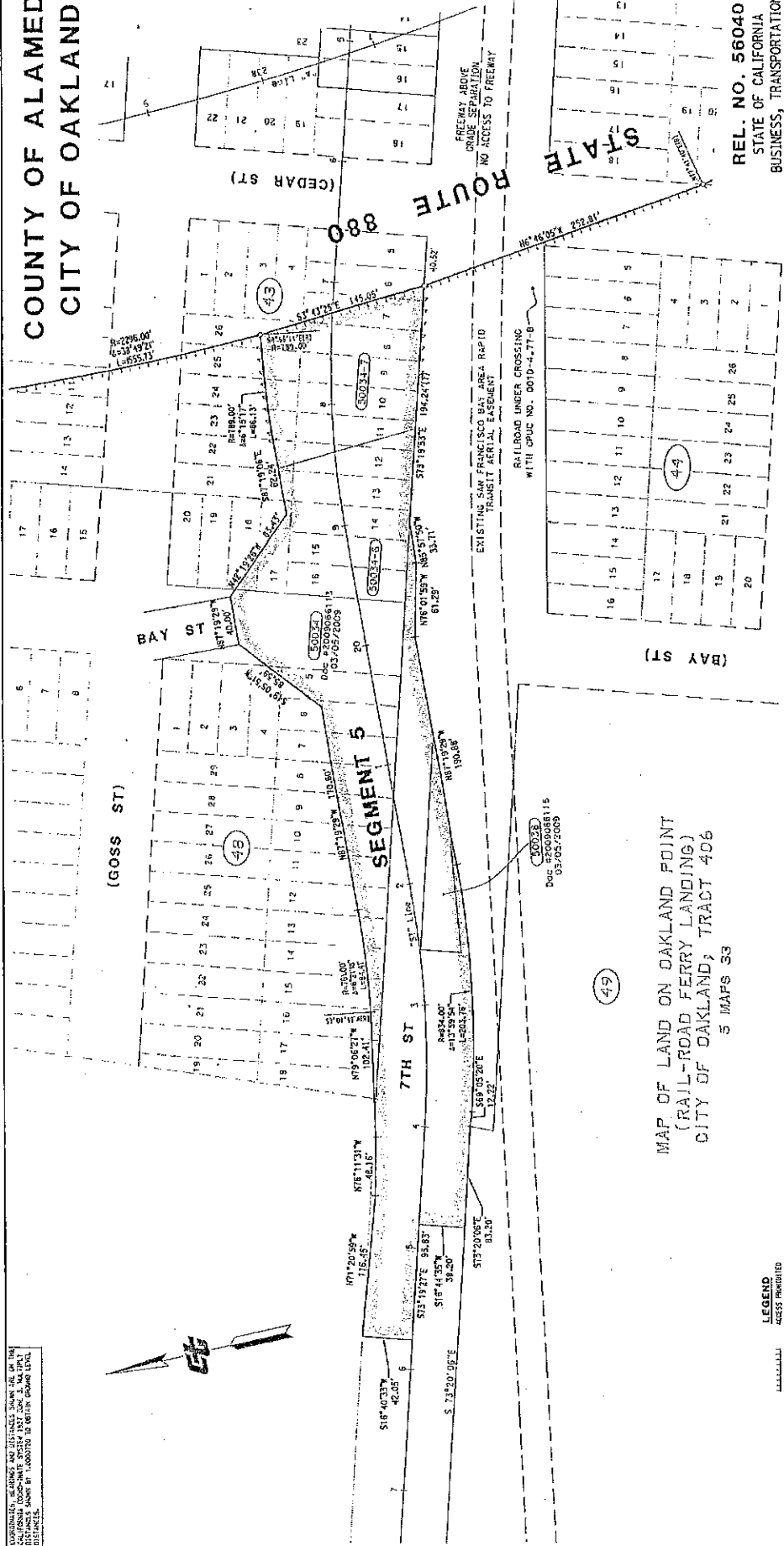

MAP OF LAND ON OAKLAND POINT  
(RAIL-ROAD FERRY LANDING)  
CITY OF OAKLAND; TRACT 406  
5 MAPS 33

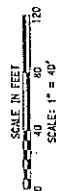

LEGEND  
ACCESS PROHIBITED  
AREA TO BE RECLAIMED TO THE CITY OF OAKLAND  
CALCULATED POINT

REL. NO. 56040  
STATE OF CALIFORNIA  
BUSINESS, TRANSPORTATION  
AND HOUSING AGENCY  
DEPARTMENT OF TRANSPORTATION  
RELINQUISHMENT  
IN THE CITY OF  
OAKLAND  
ROAD 04-ALA-880-PM R33.5

MAP REFERENCE			
H.C.	APPRAISAL	RECORD	OTHER
		B-7X7	

E.A.: 19612, 19202 & 19212  
PROJECT: B. GUINN  
SUPERVISOR

REL. NO. 56040

DATE: 02/20/11  
DR BY: A.Z.  
CK BY: A.L.

MI-1406

CONTRACT NO. 192204

SHEET 6 OF 10



COUNTY OF ALAMEDA  
CITY OF OAKLAND

COORDINATE, BEARING AND DISTANCE SHOWN ARE ON THE BASIS OF THE 1983 ADJUSTED LEVEL. DISTANCES SHOWN BY LABORATORY TO BEARING AND LEVEL DISTANCES.

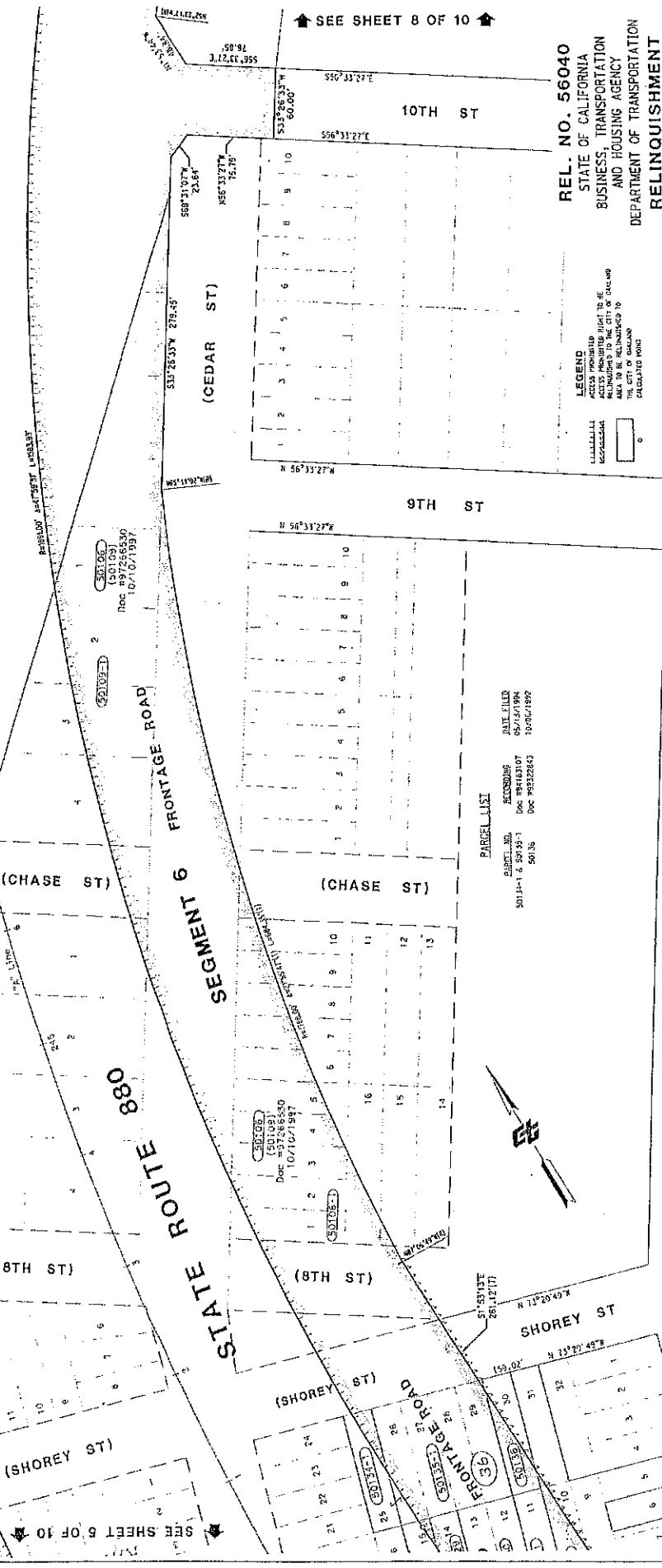

SEE SHEET 8 OF 10

REL. NO. 56040  
STATE OF CALIFORNIA  
BUSINESS, TRANSPORTATION  
AND HOUSING AGENCY  
DEPARTMENT OF TRANSPORTATION  
RELINQUISHMENT  
IN THE CITY OF  
OAKLAND

LEGEND  
ACCESS PROHIBITED  
RELINQUISHED TO THE CITY OF OAKLAND  
MAY BE RE-ACQUIRED TO  
BE USED FOR  
CALCULATED POINT

ROAD 04-ALA-880-PM R33.5/R33.8

SHEET 7 OF 10

PARCEL LIST  
PARCEL NO. 50135  
DATE FILED 05/17/1994  
RECORD NO. 08/16/1994  
Doc 897256530  
10/10/1997

SCALE IN FEET  
0 40 80 120  
SCALE: 1" = 40'

E.A.L.	19872 & 198712	MAP REFERENCE	
PROJECT	B. DUBRE	RECORD	APPROVAL
SUBJECT		R-T-10	OTHER

CONTRACT NO. 192204

REL. NO. 56040

IN BY: A.L.  
EX BY: A.L.

M-1406  
07/2013

COUNTY OF ALAMEDA  
CITY OF OAKLAND

ORIGINAL SURVEY AND DISTANCE SHOWN ON THE  
CALIFORNIA GRID ONLY. SYSTEM NOT ADJUSTED. A KAPRI  
DISTANCE SHOWN AT LOCATION TO BEHOLD BEHOLD LEVEL

STATE ROUTE 880

SEGMENT 6

FRONTAGE ROAD

(14TH) ST

11TH ST

PINE ST

12TH ST

SEE SHEET 7 OF 10

SEE SHEET 9 OF 10



LEGEND  
ACCESS NUMBER  
ADDRESS  
ADDRESS  
AREA TO BE RELINQUISHED TO  
THE CITY OF OAKLAND  
CALCULATED POINT



REL. NO. 56040  
STATE OF CALIFORNIA  
BUSINESS, TRANSPORTATION  
AND HOUSING AGENCY  
DEPARTMENT OF TRANSPORTATION  
RELINQUISHMENT  
IN THE CITY OF  
OAKLAND

ROAD 04-ALA-880-PM R33.8/ R34.1R

M-1406	DR BY: A.Z.	DATE: 02/20/13	CONTRACT NO. 192204	REL. NO. 56040	MAP REFERENCE		
	DR BY: A.L.				N.C.	APPRAISAL	RECORD
		E.L.: 1927 & 1927		PROJECT: B. QUINN			

SHEET 8 OF 10

COUNTY OF ALAMEDA  
CITY OF OAKLAND

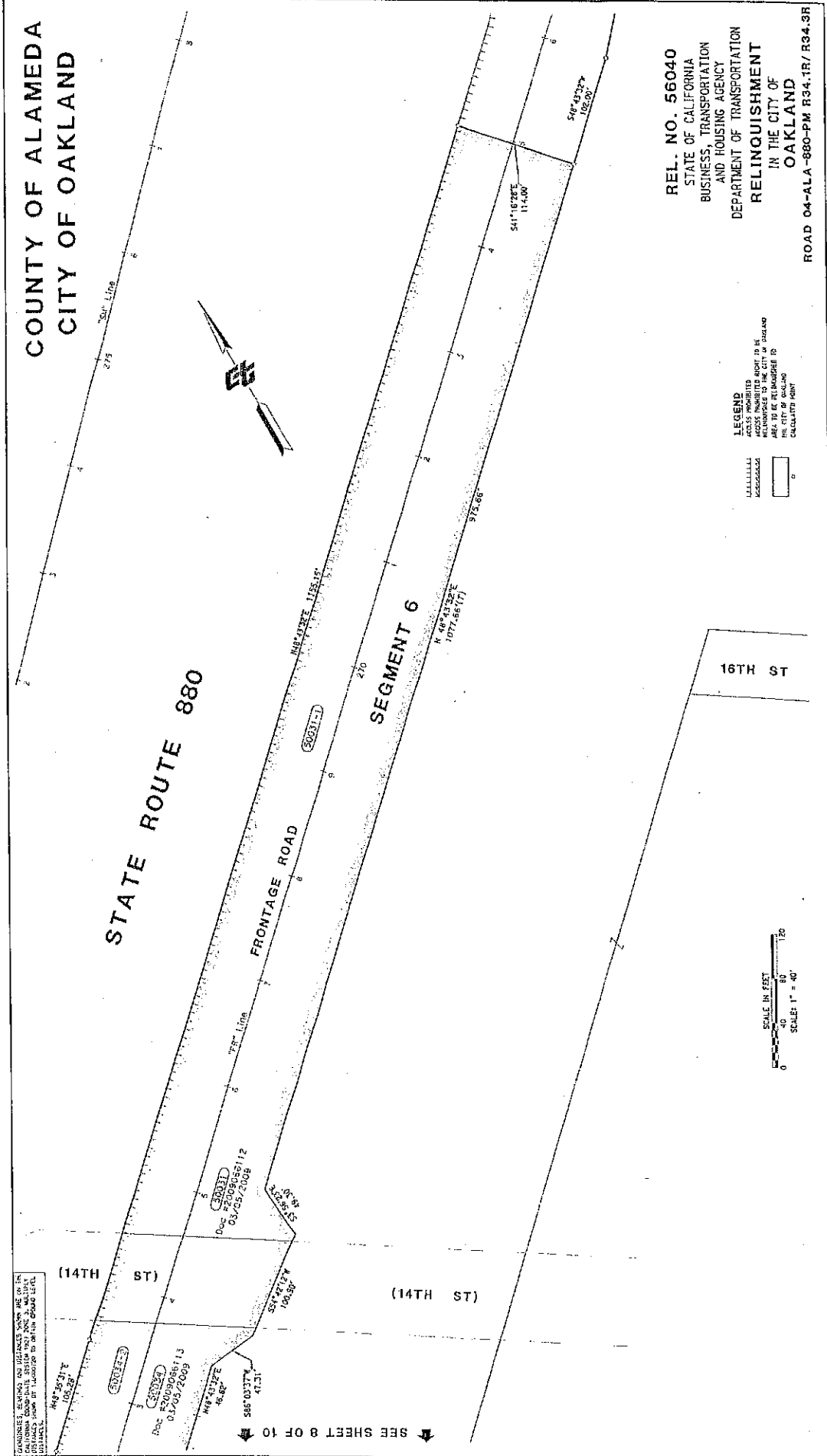

STANDARD ENGINEERING AND SURVEYING PRACTICE  
ALL DIMENSIONS SHOWN ON THIS PLAN ARE TO BE  
CONSIDERED AS APPROXIMATE UNLESS OTHERWISE  
SPECIFIED.

SEE SHEET 8 OF 10

LEGEND  
 ADDRESS PROPERTIES  
 ADDRESS PROPERTIES NOT IN RECORD  
 ADDRESS PROPERTIES NOT IN RECORD  
 ADDRESS PROPERTIES NOT IN RECORD  
 ADDRESS PROPERTIES NOT IN RECORD  
 ADDRESS PROPERTIES NOT IN RECORD

16TH ST

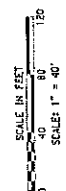

REL. NO. 56040  
STATE OF CALIFORNIA  
BUSINESS, TRANSPORTATION  
AND HOUSING AGENCY  
DEPARTMENT OF TRANSPORTATION  
RELINQUISHMENT  
IN THE CITY OF  
OAKLAND

ROAD 04-ALA-880-PM R34.1R/R34.3R

M-1406	DATE: 11/27/2012 & 12/22/2012	CONTRACT NO. 192204	REL. NO. 56040	SHEET 9 OF 10
	PROJECT: B. DUNN			
DATE: 11/27/2012 & 12/22/2012	PROJECT: B. DUNN	CONTRACT NO. 192204	REL. NO. 56040	SHEET 9 OF 10
DATE: 11/27/2012 & 12/22/2012	PROJECT: B. DUNN	CONTRACT NO. 192204	REL. NO. 56040	SHEET 9 OF 10

COUNTY OF ALAMEDA  
CITY OF OAKLAND

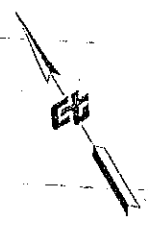

24TH ST

REL. NO. 56040  
STATE OF CALIFORNIA  
BUSINESS, TRANSPORTATION  
AND HOUSING AGENCY  
DEPARTMENT OF TRANSPORTATION  
RELINQUISHMENT  
IN THE CITY OF  
OAKLAND  
ROAD 04-ALA-680-PM R34.5R

LEGEND  
ACCESS PROHIBITED  
AREAS TO BE RELINQUISHED TO  
THE CITY OF OAKLAND  
CALCULATED FROM  
C

SHEET 10 OF 10

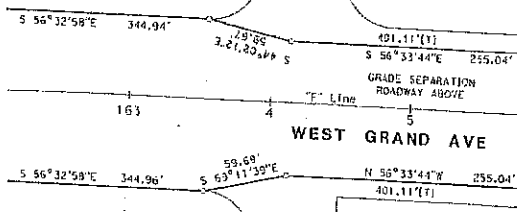

SEGMENT 7

MAP OF HOUGHAM TRACT  
4 MAPS 8

WILLOW ST

CAMPBELL ST

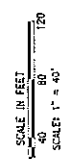

CALIFORNIA RECORDING AND DISTRICTS, MAPS AND W. 100  
CALIFORNIA RECORDING DISTRICTS, MAPS AND W. 100  
CALIFORNIA RECORDING DISTRICTS, MAPS AND W. 100  
CALIFORNIA RECORDING DISTRICTS, MAPS AND W. 100

M-1406	DR. BY: A.J.	DATE: 07/2015	REL. NO. 56040		CONTRACT NO. 192204	
	CK. BY: A.L.		E.A. 19072	PROJECT: B. QUINN	APPRAISAL: R-72.2	REFERENCE: N. 19072
						OTHER: N. 19072

20TH ST

ORIGINAL

RECORDING REQUESTED BY  
STATE OF CALIFORNIA

WHEN RECORDED - RETURN TO  
DEPARTMENT OF TRANSPORTATION  
PO BOX 23440  
OAKLAND CA 94623-0440

Attn: Alice Zhong  
RW Engineering



2014133186

06/03/2014 08:56 AM

OFFICIAL RECORDS OF ALAMEDA COUNTY  
PATRICK O'CONNELL  
RECORDING FEE: 0.00



2 PGS

B7D  
2  
FS

RELINQUISHMENT OF HIGHWAY RIGHT OF WAY IN THE  
CITY OF OAKLAND, ROAD 4-ALA-880-PM R32.1/R34.5  
Request No. 56040

WHEREAS, by freeway agreement dated July 27, 1993,  
between the City of Oakland and the State of California, the City  
agreed to accept title to relocated and reconstructed city  
streets, and the frontage roads, and other state constructed  
local roads, upon relinquishment thereof to said City by the  
State of California; and

WHEREAS, by letter signed March 7, 2014, the City of  
Oakland waived the 90-day notice requirement and agreed to accept  
title to State Right of Way, upon relinquishment thereof to said  
City by the State of California; and

WHEREAS, the State of California has acquired right of  
way for the above-mentioned collateral facilities in the City of  
Oakland, along Route 880, from Market Street to West Grand  
Avenue, in accordance with said agreement; and

TRANSPORTATION COMMISSION  
RESOLUTION NO. R-3903

CTC

MAY 21 2014

CALIFORNIA  
TRANSPORTATION COMMISSION

WHEREAS, this Commission has found and determined, and does hereby find and determine, that it is desirable and in the public interest that said collateral facilities be relinquished to the City of Oakland for use as city streets.

NOW, THEREFORE, IT IS VOTED by the California Transportation Commission that it relinquish, and it does hereby relinquish, to the City of Oakland, effective upon the recordation of a certified copy hereof with the Recorder of Alameda County, all of the State of California's right, title and interest in and to said collateral facilities in said City, together with the right of way and appurtenances thereof, described as follows:

SEGMENTS 1 through 7, inclusive, as shown on that certain map entitled "REL. No. 56040, RELINQUISHMENT IN THE CITY OF OAKLAND" recorded March 25, 2014, in State Highway Map Book No. 311, pages 5 through 14, inclusive, in the office of the Recorder of Alameda County.

RESERVING AND EXCEPTING unto the State of California any and all rights of ingress to and egress from the State Highway hereby relinquished, in and to the adjoining highway, except at such points as now are or may be established by resolution of this Commission.

THIS IS TO CERTIFY that the foregoing resolution was duly passed by the California Transportation Commission at its meeting regularly called and held on the 21<sup>st</sup> day of May 2014 in the city of San Diego and that the foregoing is a full and correct copy of the original resolution. Dated this the 21<sup>st</sup> day of May 2014.

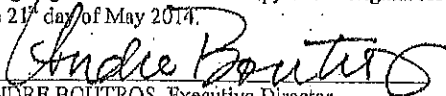
  
ANDRE BOUTROS, Executive Director  
CALIFORNIA TRANSPORTATION COMMISSION