

**Attachment A2:  
Proposed Retail Plans**

8/22/2016 5:57:55 PM

C:\Revit\Projects\MacArthur Station - Parcel A1\42010-15-MacArthur Station-Parcel A\_sheets.rvt

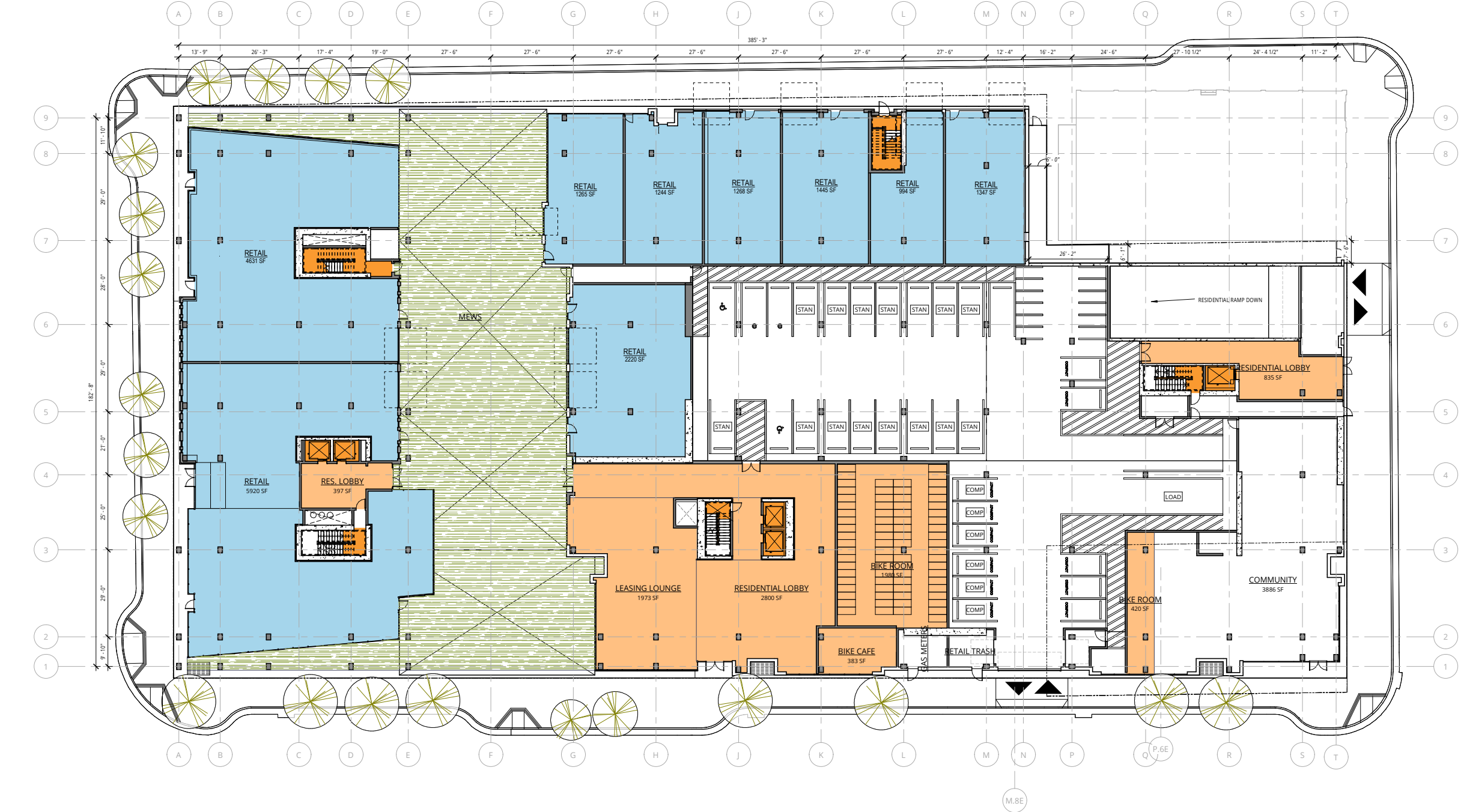

**1** PARCEL A LEVEL 1  
 A.2.01 | 1/16" = 1'-0"

**Ankrom Moisan**

6720 SW MACADAM AVENUE, SUITE 100  
 PORTLAND, OR 97219  
 T 503.245.7100

117 SOUTH MAIN STREET, SUITE 400  
 SEATTLE, WA 98104  
 T 206.576.1600

© ANKROM MOISAN ARCHITECTS, INC.

**TIPPING MAR**

STRUCTURAL  
 1906 SHATTUCK AVE  
 BERKELEY, CA 94704  
 T 510.549.1906

**SANDIS**

CIVIL  
 636 9TH ST  
 OAKLAND, CA 94607  
 T 510.590.3415

**MILLER COMPANY LANDSCAPE**

LANDSCAPE  
 1585 FOLSOM ST  
 SAN FRANCISCO, CA 94103  
 T 415.252.7288

**MACARTHUR STATION PARCEL A**  
 40TH STREET AND TELEGRAPH AVENUE, OAKLAND, CA

BRIDGE HOUSING

PARCEL A GROUND LEVEL

HINES DEVELOPMENT SET

DATE 04.20.2016	REVISION
PROJECT NUMBER 142010	SHEET NUMBER <b>A 2.01</b>
SCALE 1/16" = 1'-0"	

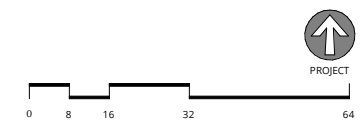

4/20/2016 5:19:36 PM  
C:\Revit\Projects\MacArthur Station - Parcel C1\142010-15-MacArthur Station-Parcel C1\_sarah.rvt



**1** PARCEL C LEVEL 1  
A 2.20 | 1/16" = 1'-0"

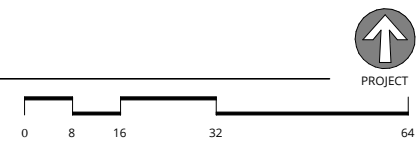

6720 SW MACADAM AVENUE, SUITE 100  
PORTLAND, OR 97219  
T 503.245.7100

117 SOUTH MAIN STREET, SUITE 400  
SEATTLE, WA 98104  
T 206.576.1600

© ANKROM MOISAN ARCHITECTS, INC.

**STRUCTURAL CONSULTANT NAME**

STRUCTURAL  
7434 E McDONALD DR  
SCOTTSDALE, AZ 85250  
T 480.922.8854

**CIVIL CONSULTANT NAME**

CIVIL  
3561 E SUNRISE DR, SUITE 225  
TUCSON, AZ 85718  
T 520.318.1950

**MACARTHUR STATION - BLOCK C1**  
39TH STREET AND TELEGRAPH AVENUE, OAKLAND, CA

BRIDGE HOUSING

REVISION	DATE	REASON FOR ISSUE

PARCEL C1  
GROUND & MEZZ

HINES  
DEVELOPMENT SET

DATE 04.20.2016	REVISION
PROJECT NUMBER 142010	SHEET NUMBER A 2.20
SCALE 1/16" = 1'-0"	